Strappenbeck Bindery 1-49
Normal Ill.
401 W. Wash.
Bloomington, Ill.

The Westville News

Vol. 20 — No. 7 | Georgetown, Vermilion County, Illinois | Friday, November 25, 1949

Too much going on everywhere. Not enough quiet and peace for the Christmas season. Too many invitations for this and that. Too much to do.

In only 28 days, winter will officially enter the scene and the days will start getting longer. Only a little at first, but in a few weeks more the longer days will be definitely noticeable. Then we can date our letters with "1950," and we'll be going down hill on the last lap of the winter trail, looking forward to the bright light of spring. Sounds good, but there's a catch to it—for all except the children, who don't care—we are all going to be a year older. Nevertheless, we are all traveling the same road, as far as Father Time is concerned. There are no favorites. No partiality shown. Everyone gets a little older at approximately the same rate.

Auto manufacturers and dealers estimate that by the end of this year, about 35½ million passenger automobiles will be on our streets and highways. That is a little over 6 million more than were in use in 1941, the previous high year of the automobile in American life. Of the 35½ million cars that will be going hither and yon by the end of this year, it is estimated that 14 million are more than 10 years old. About 22 million cars now on the road, or three out of every five cars you meet, were made before the war. The average age of all passenger cars in the U. S. was 5½ years in 1941. It jumped to 9 years in 1946, and now is down to 8.4 years. Thus there are now many more cars than ever before and also many more older ones than in all the history of the motor car in this country. But there are no in-between or "middle-aged" cars, the dealers say. The wartime stoppage of auto output has liquidated almost entirely from the American scene middle-agers among the gasoline buggies. Every car is either really old or quite new, on the average. Travel to the southern watering places is expected to be heavy again this season, and next year again promises to be a banner year in travel. Some folks have become so used to the gypsy life of going here and there that they probably never will settle down in one place again.

Our Clean Story Club — A woman phoned her bank to arrange for the disposal of a $1000 bond.

"Is it for redemption or conversion?" the bank official asked.

Said she: "Am I connected with the First Bank and Trust Co. or the First Baptist Church?"

Why editors leave town: From the Quebec (Canada) Chronicle-Telegraph —The St. Louis Cardinals took advantage of their 11 hits and nine walks to snore in every inning . . . From the Bersford (O.) News—Mrs. W.'s home was the meeting place for the Ladies Auxiliary, Tuesday evening. Mrs. W. served a nasty lunch.

Girl Student to Be 'Beheaded' In Show for FFA Fund

Officers and members of the Georgetown chapter of the FFA are advertising a magician show for Thursday evening, Dec. 1. In the advance publicity they are featuring a part of the show in which a local high school girl, Miss Lois Whitaker, is to be "beheaded" in an illusion act of the magician. The "guillotine" will be erected on the stage in the high school auditorium.

The proceeds of the show will be used for the chapter's activity fund.

Vassen's Hatchery Represented At Farm Management School

A specialized course in scientific farm management, feeding and sanitation practices for a select group of men from Purina dealers' stores got under way last week in Terre Haute, Ind. Emil Schoeffhold, local feed salesman of Vassen's Hatchery, attended the meeting.

. . . Engagements . . .

Mr. and Mrs. Lewis Stroud have announced the engagement of their daughter, Nadine, to Robert Holton, son of Mr. and Mrs. Mearl Holton.

Albert Miglin Jr. Is Member Of Professional Fraternity

Albert Miglin, student at the University of Illinois, was recently initiated into Alpha Delta Sigma, professional advertising fraternity. The initiation and banquet were held in the Champaign Town Club. He is the son of Mrs. Anna Miglin, Jefferson St.

Temperature dropped to 18 early Tuesday.

New Junior High Experiment Exceeds Expectations Here

Student Development Good, Says Educator

By DONALD V. BUSKIRK
Superintendent of Elementary Schools

We have almost finished three months of our new Junior High School. The experiment is proving more satisfactory than I had hoped for. I find from talking with the children that very few of them would want to go back to the straight grade plan. Of course, there are some children who would not be satisfied with anything.

The way children develop when they associate with children of their own age is amazing. I could name a dozen children who would be nonentities in the other type of school, but are active in all fields here.

We have a good activity program in the Junior High which wouldn't be possible in the straight grades. We think only of older children here, where formerly, the smaller ones got most of the attention. We had a carnival, will have a regular play and operetta later on. We have table tennis, shuffleboard and library reading all the time. Our moving pictures are selected for Junior High use only. We have a club of which each child may become a member. We have special assembly programs, with a teacher planning each, Miss Stawser will have charge of the Thanksgiving program, Miss Farn the Christmas program, and Mr. James the patriotic program in February. Mrs. Myer prepared the Armistice Day program. Under Mr. Younkman the school will take part in the county music festival. We will be on WDAN, Feb. 20. This is part of ou activities. We have a pretentious basketball schedule, playing such teams as Paris, Hoopeston, Georgetown, Rossville, Potomac, Catlin and East Lynn.

Being new, there are many problems continually arising which need solving, but the Junior High is well supplied with good, experienced teachers who will take care of almost any problem that arises.

We are especially proud of our science, music and physical education programs and hope everyone will visit them.

* * *

Junior High Carnival

A carnival was held Friday, Nov. 18, to raise funds for the eighth grade bus trip in May.

It is the tradition for the members of every graduating class, at the end of the year, to spend a day at the place of their choice. This year they have Chicago as their destination.

Events in the carnival were bingo, cake walk and the vaudeville show. Starring in the show were some of the students from the Junior High.

The main event of the evening was the crowning of the carnival queen, Sonna Houston. She was crowned by the Best Girl Citizen of 1949 of Central School, Nora Gondry. The queen's attendants were Dorinda Stanis, eighth grade, Virginia Serd and Connie Fitzsimmons, seventh grade. The crown bearer was Marlene Sue Myer.

Clothing Drive on For Overseas Relief

A clothing drive for European relief is now in progress in all Catholic churches. Good used clothes and shoes and donations of soap are requested.

Junior High School

Sonna Houston was crowned Carnival Queen at the Junior High carnival which was held at Central School, Friday evening. Dorinda Stanis was maid of honor and Connie Fitzsimmons and Virginia Serd were attendants. Proceeds from the carnival will be used for the eighth grade bus trip to Chicago.

A busload of Junior High basketball fans traveled to Potomac, Saturday evening, where they witnessed a double victory for their school. Junior High Lightweights beat Potomac Lightweights 28-12; and Junior High Heavyweights beat Potomac Heavyweights 28-20. They were accompanied by Harry James, school coach.

Several Danville churches to observe Thanksgiving Day in services at 9:30 a.m. Thursday in First Presbyterian Church. Rev. Joseph Jenkins, pastor of Tilton Congregational-Christian Church, will deliver Thanksgiving sermon.

Movie film in color and sound of Illinois State Fair now available without cost for showing in schools, clubs and other groups.

Public assistance withdrawn in October from 39 relief cases in county following reviews conducted by county Public Assistance organization.

International Livestock Exposition in Chicago, Nov. 26 through Dec. 3.

Lions Plan Westville Holiday Activities

Hear City Attorney In Talk on Lawyers

A committee was named by President Fred T. Sneyd of the Lions Club at the meeting Monday night to make plans for decorating the business section for the Christmas holiday season and for the Christmas trees to be given to the schools. Members of the committee are Simon Ronchetto, Donald Buskirk, Joe Smith, Stanley Norvilitis and Mayor Charles Byron. Bill Williams was received as a new member of the club.

The guest speaker was Attorney Thomas C. Stifler of Danville, who also is city attorney of Westville. He spoke on "Lawyers Are Not as Bad as They Are Painted." He suggested that the public obtain legal advice when in difficulties directly from attorneys rather than from persons not qualified to give such advice. He pointed out that virtually all of the attorneys practicing in the county place the general welfare first and their fees second, and do not charge consultation fees for information as a part of the public has been led to believe.

Westville Contestants Take Part in Amateur Production

Several Westville contestants took part in the Georgetown Lions Club amateur show given in the Georgetown Junior High School auditorium Wednesday night. A large crowd enjoyed the performance.

A Danville dance band presented lively music throughout the show and accompanied several of the acts. Paul Frazier, Georgetown real estate dealer and orchestra leader, arranged and directed the show, and John R. Norris was the announcer. There were a number of good comedy acts in the production.

Among the Westville performers who took part were Peter Domke, accordion solo, and Judith Ann Lesko, accordion number. Each received a $1 prize.

Farmer Stoltz and His Mountaineers gave band music, while Harry Kay's Band, let by Don Jones, furnished the sustaining music.

Physician, Dentist Address November Edison PTA Meeting

The November meeting of the Edison School PTA was held last week, Mrs. Luther Hitzeroth, president, conducting the business session. Guest speakers were Dr. Saul Pipton, Westville, and Dr. R. H. Henderson, Georgetown dentist.

Plans for the annual Christmas dinner will be discussed at the December meeting. Refreshments were served during the social hour, with Mrs. Jennie Sutton, Mrs. Thelma Balent and Mrs. Frances Chiabotti in charge.

Former Westville Residents Take Graduate Work at U. of I.

Frank and Joseph Dugas, former Westville residents, are among students registered in the graduate college of the University of Illinois.

The former is taking graduate courses in auditing, economics and commercial Spanish and the latter is working on his doctor's degree.

Club Meetings . . .

The Merry Wives Club met with Mrs. Milton Kelson, Danville, recently. The evening was spent in playing Canasta. Prizes were won by Mrs. Lela Chiccino, Mrs. Lucille Valantas and Mrs. Kay Menestrina. Refreshments were served following the games. The next meeting will be held at the home of Mrs. Dorothy Stefani, S. State St.

* * *

The Westville-Danville Club met with Mrs. Frances Hodge, Tilton, recently. The evening was spent in bunco with prizes won by Mrs. Martha Cox, Mrs. Betty Dawes and Mrs. Becky Devore. Mrs. Anna Powers won the guest prize. Refreshments were served following the games. The next meeting will be held at the home of Mrs. Tillie Urban, Westville, on Nov. 29.

Mr. and Mrs. Ernest Bolduc are the parents of a son born in St. Elizabeth Hospital last week. The mother is the former Mary Yuhas.

Mr. and Mrs. Burnell Steelman, Westville Rt. 1, are the parents of a son born in Lake View Hospital last week. The mother is the former Betty Richardson.

Mr. and Mrs. Ben Propeck of Peoria are the parents of a daughter born in a hospital in that city last week. The mother is the former Vivian Symanski of Westville.

Help through the Aid to Dependent Children Program given to 1046 persons in Vermilion county during October clients receiving $27,216, reports Illinois Public Aid Commission.

Westville Briefs . . .

Mr. and Mrs. Cyril Urbas are vacationing in Michigan.

Mr. and Mrs. Sam Ridlin and family, Urbana, were recent visitors at the home of her parents, Mr. and Mrs. Ellis Camp, E. Main St.

Mr. and Mrs. Alfred Crew of Lewisburg, W. Va., arrived in Westville for a visit with relatives. Mrs. Crew will spend several weeks with her mother, Mrs. Emma Possolt, West St. Mr. Crew left for Lafayette, Ind. on business this week and will return to Westville next weekend.

Miss Jessie Carp spent the weekend in Chicago, where she attended the centennial celebration at the Holy Name Cathedral, and the annual K. of L. convention and banquet, which was held at the Evergreen Country Club. She also attended the American debut of Miss Antanina Bambra, Lithuanian lyric soprano, which was held at the Great Northern Theater.

Mrs. Lester Pine is a medical patient at St. Elizabeth Hospital.

Mr. and Mrs. Francis Murray, Chicago, were recent visitors at the home of her parents, Mr. and Mrs. Frank Astrosky, Washington Ave.

Mrs. Mildred Dowiatt is visiting friends in Mt. Carmel, Ill.

Mrs. Helen Symanski and Mrs. Berneda Szilagyi visited in Terre Haute, Ind., Friday.

Jimmie Elliott returned home Sunday from St. Elizabeth Hospital.

Andrew "Happy" Yuhas attended the Chicago Cardinals-Los Angeles Rams football game at Comiskey Park, Chicago, Sunday.

Anthony Melecosky spent the weekend visiting in Chicago.

Mrs. Laura Jenkins is a surgical patient at St. Elizabeth Hospital.

Mrs. Frank Golcynski is improving at St. Elizabeth Hospital.

A weekend visitor at the home of Mrs. Anna Stockanes, Cook St., was her nephew, Bob Moreiko, of Chicago.

L. C. Alison visited last week with Mr. and Mrs. John Alison, Alvin.

Mrs. William Coan, Michigan Ave., is ill at Lake View Hospital.

Edison School Girl Scouts, Troop 2, held a Thanksgiving party at the home of Mrs. Serena Billot, Monday evening. The evening was spent in playing games followed by refreshments.

Mrs. Fred Johnson is a medical patient at St. Elizabeth Hospital.

ADAMSON - BALLARD

Mr. and Mrs. Earl Adamson are residing in Gary, Ind., following their marriage Nov. 12 in the Westville Congregational Church, the Rev. C. R. Dierlamm officiating.

Miss Norma Jean Ballard, sister of the bride, was maid of honor. Mrs. Iverne Warnigus, also a sister, was bridesmaid and Walter Wallace of Gary was best man. John Warnigus, Chicago, served as groomsman.

The bride was given in marriage by her father. She wore a gown of white slipper satin with yoke of net and a long, full train. Her veil was held in place by orange blossoms. She carried a bouquet of white chrysanthemums and carnations with a purple orchid in the center.

The maid of honor wore an aqua satin gown and carried a bouquet of yellow chrysanthemums, and the bridesmaid wore a pink satin gown and carried purple chrysanthemums.

A reception was held in the evening at Barber's Hall.

The bride is the former Dorothy Ballard, daughter of Mr. and Mrs. Greer Ballard of Midway. The bridegroom is the son of Mr. and Mrs. John Rolinitis, W. Main St. He is employed as a telegrapher for the New York Central Railroad in Gary.

McCOY - BURTON

Mrs. Jewell J. Burton, daughter of Mr. and Mrs. James Burton of Rossville, was united in marriage with Gayle McCoy, son of Mrs. Hesby McCoy and the late David McCoy of Westville, at 5 p.m. Wednesday, Nov. 23, at the home of Mrs. Minnie Sanders, who performed the double ring ceremony.

The couple was attended by Jesse C. Bente of Westville and Miss Geneva Emory of Gary, Ind.

Mr. McCoy is a molder at the General Motors Corp. foundry at Tilton.

GILBREATH - BIEDERMANN

Mr. and Mrs. Raymond Gilbreath are residing in Danville following their return from a wedding trip in Indianapolis. They were married in the Immanuel Presbyterian Church, Danville, Saturday, Nov. 19. The Rev. B. Cartwright performed the double ring ceremony.

Attendants were: Miss Ramona Potter, maid of honor; Kenneth Gilbreath, brother of the bridegroom, best man, and Bill Gilbreath, also a brother, and Jerry Biedermann, brother of the bride, ushers. Nancy Gilbreath, sister of the bridegroom, was the flower girl.

The bride was given in marriage by her father. She wore a white satin gown with fitted bodice and full skirt extending into a train. Her fingertip veil was fashioned with a braided headpiece and she carried a white prayer book and an arrangement of chrysanthemums.

The maid of honor wore an aqua taffeta gown and carried a bouquet of chrysanthemums. The flower girl wore a peach taffeta gown and carried a basket of petals.

A reception was held in the Harrison Park Club House following the ceremony. Fall flowers and lighted tapers decorated the tables. The bride is the former Jeanne Anne Biedermann, daughter of Mr. and Mrs. John Biedermann, Danville. She is a graduate of Danville High School. The bridegroom is the son of Mr. and Mrs. Clyde Gilbreath, Westville Rt. 1. He is a graduate of Westville High School. Both are employed by the Recording and Statistical Corp., Danville.

Coming Events
Date, Place

The Westville American Legion Auxiliary will sponsor a euchre and bunco party to be held at the Legion Home, Nov. 30; public is invited.

Public installation of officers of Order of the Eastern Star at Masonic Temple, Georgetown, Wednesday, Dec. 7.

"Key Largo" at Georgetown Theater, Nov. 29 and 30; sponsored by American Legion Post.

Announce Program, Preceding Annual Moteru Sajunga Dance

The following program will be presented preceding the 19th annual dance sponsored by the Moteru Sajunga Lodge, which will be held at the Ss. Peter and Paul parish hall Saturday evening, Nov. 26:

Songs, "Some Folks" and "Little Brown Church in the Dale," St. Mary's Girl Scouts; piano solo, Marian Stockanes; song, "Rig-a-jig-jig," Nalda Fava, Joan Norvilitis, Patricia Miller; baton twirling by a group of students directed by Patty Howell; baton twirling exhibition, Patty Howell; accordion solo, Marlene Erven; Lithuanian poem, Gregory Slazas; piano solo, Patricia Miller; dances, St. Mary's Girl Scouts; Lithuanian song, Edward Moretto; Lithuanian song, Irene Melecosky, Wilma Moretto, Patricia Miller, Mariann Karushis; group singing, Girl Scouts.

The program will be followed by a public dance. Refreshments will be on sale. The committee in charge of the evening's entertainment is Mrs. Anna Slazas, Mrs. Albina Melecosky and Miss Jessie Carp.

Board of Education Is Given Party by School Employes

The employes of School District 154 entertained the Board of Education on Nov. 2 at Central School. Mrs. Myer had charge of the program. She introduced Miss Billie Hess, who sang two numbers, "Where Old Friends Meet" and "Some Enchanted Evening." Miss Hess' mother, Mrs. Jeanette Hess, accompanied her at the piano. The movie "Turnabout" was shown in the assembly as a part of the program.

The committee on arrangements for the teachers were: Miss Strawser, Miss Farn, Mr. James and Mrs. Myer.

Congregational Church

Rev. C. R. Dierlamm, Minister

There is something beautiful about the patience of God.

If His eye is on the sparrow, how much more is He concerned over man's welfare. No matter how weak a man becomes through his own sins, God is always looking for an opportunity to win him to Himself. There is always a second chance for a sinner to become converted and re-established in the sight of God. It was the case of Samson who at last conquered and brought Judah to a rightful place among the people. Religious and professional people engaged in getting folks to church are terribly frustrated when their efforts seem to be in vain. They give up, and rightly so, for time is of too much value. There are others who will respond to their efforts. God is different. He insists on finding lost sinners. If there is any possible chance He dogs and hounds until He either wins or loses. If you are wise, you will help God, and save His time.

NEW BASKETBALL SUITS

The Grade School Board has purchased new uniforms for the basketball boys. The colors are scarlet and gray. Westville Junior High School opened their schedule at Potomac, Nov. 19.

The basketball boys have taken the name Wildcats as their team name.

State Senator William E. Wayland of 22nd District has been appointed a member of State Public Employes' Pension Laws Commission; appointment made by Wallace Thompson, Republican majority leader of state senate.

Appropriation of $200,000 for Danville airport now in hands of Vermilion County Airport Authority, states Harry McMullen, chairman; federal overnment has provided $250,000 and $175,000 has been received by taxes, making about $600,000 available to complete construction; bids for remaining work to be let soon.

Higher Water Rates Proposed; Hearing To Be Held Dec. 16

Mayor, Council Will Oppose Advances

Both higher rates to Westville city water consumers as well as higher fire hydrant rental to the Village of Westville are asked in a complaint to be filed in Circuit Court by Frank P. Abbott, who has been receiver for the Westville Waterworks System since 1935.

The complaint would raise the present monthly minimum water rate of $1.75 up to $2.25 a month, and the fire hydrant rental would be raised from a minimum of $18 a month to $27 a month.

Westville at the present time has about 850 water consumers and there are 78 fire hydrants.

Mayor Charles Byron and members of the city council are unanimous in their agreement to oppose the higher rates, and have asked City Atty. Thomas C. Stifler to take appropriate action. Mr. Abbott is represented by Acton, Acton, Baldwin & Bookwalter. A hearing on the complaint is scheduled for Dec. 16.

The complaint of the receiver states that present rates are not high enough to meet the principal and interest payment of bonds for the system, plus operation and maintenance costs. The pumping station is located at Lyons. At the time of the appointment of Mr. Abbott, there were only about 395 customers using Westville city water.

Several towns in this vicinity now have $2 a month minimum rates.

Funeral Friday For Mrs. Abromitis; Passes at 86

Funeral services were held at Ss. Peter and Paul Church, Friday, Nov. 18, for Mrs. Anna Abromitis, 86, who died at the home of her daughter, Mrs. George Ambrose, South St., following a year's illness. The Rev. John Paukstis officiated and burial was in Ss. Peter and Paul cemetery.

Surviving besides Mrs. Ambrose are four sons: Gus of Springfield, Charles and Frank, Chicago, and Stanley of Detroit; eight grandchildren and seven great-grandchildren.

The following out-of-town relatives attended the funeral: Mr. and Mrs. Stanley Abromitis, Detroit; Mr. and Mrs. Gus Abromitis and family, Springfield; Charles and Tony Abromitis, Chicago; Mr. and Mrs. John Smith, Chicago, and Mr. and Mrs. John Ambrose and son, Dayton, O.

Former Resident Is Taken by Death; Burial in Danville

Graveside rites were held at St. Patrick's cemetery, Danville, last Friday, for a former Westville resident, Mrs. Amelia Poska, who died in Orland, Ill., following a sudden illness.

Mrs. Poska had made her home at the Lithuanian Catholic Holy Family Villa in Orland for the past year and a half.

The Rev. Stanley Adominas of Orland officiated at the services. Mrs. Poska is survived by a son, Frank, of Chicago.

Series of Community Sales To Be Held on Fairgrounds

Announcement is made that a big community sale is to be held in Georgetown as soon as items to be submitted justify preparing bills and setting a date.

Todd Roesch, auctioneer, states that permission has been granted by officers of the Georgetown Agricultural Fair Association to stage the community sale on the Fairgrounds on W. West St., where there will be plenty of room for the placing of all kinds of equipment, including farm implements and its display. Livestock also may be handled there.

Mr. Roesch states that farm implements and equipment, livestock, household furnishings, furniture and miscellaneous articles may be listed. A small commission will be charged for selling the goods.

If this sale is successful, a series of community sales may be held periodically throughout the winter and spring months, it is announced.

Clifton Utley, radio news commentator, editor and world traveler, to speak at 8 p.m. Friday, Dec. 2, in Danville High School auditorium on "Our Relations with Europe," under sponsorship of Danville chapter of American Association of University Women.

Continued cold weather indicated for remainder of week.

Elks blood bank now has nearly 5000 blood donations.

If you have it to SELL, SELL IT with a Want Ad.

HOMER HISTORICAL SOCIETY

...EDITORIALS...

Lessons from History

When the early settlers of New England had things started in this country some 200 years ago, they realized at once that they had found themselves something pretty good in coming to the new world. They had lots of good sense. They acknowledged their good fortune by observing the first Thanksgiving Day.

Conditions of today are a far cry from the days of the Pilgrim fathers. Many of us no longer appreciate the fact that a great liberty-loving nation has been built here. Psychologists and world travelers state that we complain more than the people of any other nation on earth. Those early New Englanders were not too hard to please. They had just come from across the sea where things were not particularly comfortable for them. Just having good, free air to breathe in itself was undoubtedly quite a blessing. They not only got together on the first Thanksgiving Day to give public thanks, but they had already entered upon the task of making something of their new country, their freedom of religion, their home life, a new form of local government.

We can learn some valuable lessons from the stories of early days. When we give thanks on this Thanksgiving Day, let us not forget that the blessings we enjoy as free people in a prosperous land have not come from a lucky accident. They were earned—some hundreds of years ago, while others were earned much more recently. Let us have the good sense to try to hold onto them.

Two Important Deadlines

World War II veterans face two important deadlines within the next few weeks.

One affects those veterans who have service-connected disabilities of 50 percent. They have until Dec. 1 to submit evidence of relationship and dependency to qualify for dependency allowances effective on that date. This benefit formerly was restricted to those with 60 percent disabilities.

Veterans who can qualify for this benefit should not assume that their records with the federal government are complete in this respect, it is advised by the Illinois Veterans Commission. An assumption of this kind, if incorrect, could mean that payments would not become effective until the date that the evidence was received. Only five months are allowed for evidence to be received.

The other deadline affects veterans with service-connected disabilities who permitted their National Service Life Insurance to lapse. Veterans have until Dec. 31 to reinstate their insurance without having service-connected disabilities counted against them. Applications forms can be obtained from any service officer of the Illinois Veterans Commission or from service officers of the veterans' organizations.

All service officers have been advised of these two important deadlines and they stand ready to assist veterans in meeting them. These dates should not be overlooked.

All-Out Farm Controls

It is becoming more and more evident to many that farm support prices finally must lead to strict acreage controls and marketing quotas on virtually all farm products. Some even prophesy that, if the banner crops of recent years continue for the next year or two, the oll-out controls from Washington may come sooner than expected.

When tillable ground is retired from planting, it produces soil-building crops which, when turned under, increase land fertility and steps up output on fewer acres. It was recently reported that some of the Maine potato growers, by planting seed potatos in hills closer together, doubled and tripled per-acre production in much fewer acres. By such devices, some growers have obtained more support money. It is recognized that the science of agriculture is constantly bettering the yields of crop seeds. The notable advances in the hybrid corn industry are an indication of this accomplishment.

Many are of the opinion that day may come when the non-farmers of the cities, and all other larger populated areas, seeing more farm land idle without retail food prices or the tax cost of farm support coming down, will demand drastic action against farm support. Thus, with a population that can make an impression on Congress opposing the farmer, he may eventually lose all farm supports. The question is asked whether acreage reduction, or even marketing quotas, ever actually stop the overproduction that is straining the U. S. Treasury.

When depressions have come in the past, the farmer has found himself the first victim. Farm support prices are supposed to eliminate that possibility. Will they do it in the long run?

The West Coast Pension Vote

One of the interesting results of the elections early this month was the repeal in California of the strange constitutional amendment adopted a year ago, which wrested old-age pension administration from state control, eased up numerous regulations and turned the state's $200 million pension program over to a personal dictator.

The amendment just repealed even had named a woman as social welfare director, who was answerable neither to the governor nor to the state legislature. The vote this month, however, wrecked this scheme and checked the California trend, which for years has been trying to establish more glittering Utopias for the older folks. The voters turned pension administration back to the state, gave the governor the right to appoint a director, reset the pension age from 63 to 65, and restored the "relatives' responsibility" clause, which again forces families when able to take care of their own. Gov. Warren of California declares the change will save the state $60 million next year, even though pension benefits are not curtailed.

The aged needy should by no means be denied adequate care through public assistance. But that does not mean that some politicians and professional lobbyists should keep on coercing legislators to give in to all the mounting demands for higher old-age pensions. No state can afford to lose sensible control of the snow-balling pension programs of the old-age lobbies in their legislatures.

Poverty

There are very few poor people in this country, but there are many who think they are poor.

In pioneer days, people considered themselves poor if they could not buy coffee; later they thought they were poor if they could not own a parlor organ.

A decade or so ago, every young married couple considered themselves poor if they could not furnish their new home with a davenport and chair to match.

Now we are poor if we cannot drive the latest model car.

Poverty is largely a state of mind. It consists in wanting something we cannot get. The poverty which a man resents is his particular degree of poverty; the cause of his resentment is not actual need, but the fact that other people have more.

—Telescope-Messenger.

LAW ON THE FARM

By H. W. HANNAH
Associate Professor of Agricultural Economics, University of Illinois

Milk and the Criminal Law

Certain practices in the handling of milk and milk products are regarded as so undesirable that they have been included as misdemeanors under the Illinois Criminal Code. The following practices are prohibited:

1. Adulterating milk intended as human food with water or any foreign substance.
2. Knowingly selling skimmilk for food without the purchaser being informed.
3. Knowingly selling milk from which the "strippings" have been withheld.
4. Knowingly selling for human food milk from a cow known to be so diseased as to render the milk unwholesome.
5. Knowingly selling milk so tainted or corrupted as to be unwholesome.
6. Bringing to any dairy manufacturing establishment products affected in the above five ways without those interested being informed or knowing.
7. Doing the above acts for or on account of the person supplying the product or knowingly adding any foreign substance rendering the products unwholesome as human food.
8. Keeping for milk production, or sale and exchange, cows which are in an unhealthy condition or knowingly feeding them on feed that produces unwholesome milk.
9. Manufacturing, selling, or offering for sale a substance purporting to be butter or cheese which is not made wholly from pure cream or pure milk unless it is truly labeled in a durable and conspicuous manner.
10. Mixing, coloring, staining, or otherwise altering the product with harmless ingredients, unless it is labeled to show what has been done or unless the purchaser is informed.

This act declares as a matter of law that the addition of water or any foreign substance to milk or cream is an adulteration; that this act does not affect the addition of sugar to condensed or preserved milk; that it does not prevent the use of skimmed milk, salt rennet, or harmless coloring matter in the manufacture of butter and cheese; and that any milk obtained from cows fed on distillery waste or upon any substance in a state of putrefaction is declared to be impure and unwholesome.

These laws are in the Illinois Revised Statutes, Chapter 38, Sections 9, 10, 13-18, 21-25.

Man's primary allegiance is to his vision of truth, and he is under obligation to affirm it.—Jane Addams.

Every man who observes vigilantly and resolves steadfastly grows unconsciously into genius.—Bulwer.

All earthly delights are sweeter in expectation than enjoyment; but all spiritual pleasures more in fruition than expectation.—Feltham.

To be perfectly just is an attribute of the divine nature; to be so to the utmost of our abilities, is the glory of man.—Joseph Addison.

When you are so devoted to doing what is right that you press straight on to that and disregard what men are saying about you, there is the triumph of moral courage.—Phillips Brooks.

True wisdom is to know what is best worth knowing, and to do what is best worth doing.—Humphrey.

Love is an image of God, and not a lifeless image, but the living essence of the divine nature which beams full of all goodness.—Martin Luther.

Tell the advertiser you saw his advertisement in this paper.

A GOOD BUY

Neat, compact, durable aid makes housekeeping easy. Works 24 hours a day. Runs errands, helps with shopping, takes care of social contacts, gets help in emergency, costs only a few nickels a day. It's your telephone—it makes every hello a good buy!

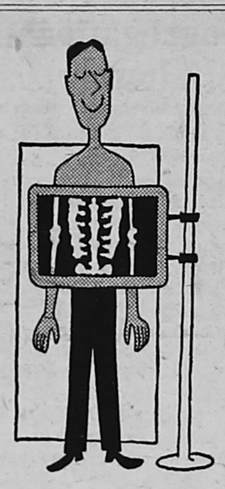

WANT A CHECK-UP?

Don't neglect your health. And don't overlook the Yellow Pages as a helpful guide to professional people and laboratory services. You'll find them listed under headings such as—

- PHYSICIANS & SURGEONS (M.D.)
- DENTISTS
- MEDICAL LABORATORIES
- OPTOMETRISTS
- X-RAY LABORATORIES

LOOK IN THE YELLOW PAGES

THE *CLASSIFIED* SECTION OF YOUR TELEPHONE DIRECTORY

Automatic Water Heater Table Top Model

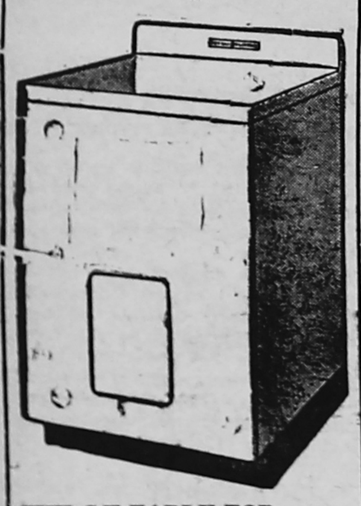

THE G E TABLE TOP . . . Water Heater is especially designed for installation in kitchen or laundry, where its flat top provides an extra work surface. Finished in a gleaming white enamel with one-piece work-top and backsplasher this model meets the hot water needs of small families, silently, dependably and economically.

GERRIB'S
GENERAL ELECTRIC APPLIANCES
121 N. Main St. Phone 3551
Georgetown

introducing . . .
"twin beds with privacy"
$3.95 per person
for folks who like their own way
by Ernie Byfield Frank Berry
only at
hotel sherman
home of Tommy Bartlett's "Welcome Travelers"
chicago

SUNDAY DINNER
— 11 A. M. to 9 P. M. —

ROAST YOUNG TURKEY $1.35
Consume or Choice of Tomato or Grapefruit Juice
Oyster Dressing — Giblet Gravy — Cranberry Sauce
Whipped Potatoes — Buttered Peas
Apple Salad
Dessert — Cherry Cobbler — Pineapple Sherbet

SOUTHERN FRIED CHICKEN $1.25
Buttered Peas — Choice of Potatoes
Apple Salad
Dessert — Cherry Cobbler — Pineapple Sherbet

BAKED VIRGINIA HAM $1.15
Champaign Sauce — Candied Sweet Potatoes
Escalloped Corn — Salad — Dessert

ROAST LOIN OF PORK WITH APPLE SAUCE . 90c
ROAST SIRLOIN WITH NATURAL GRAVY . . 90c
MEAT LOAF 65c

SEA FOOD — STEAKS — CHOPS
Many Other Tasty Items

FRANKLIN ST. CAFE
27 Franklin St. -:- Danville, Illinois -:- Telephone 1616
O6 gwcnp

ROYSTER'S WATCH SHOP
Dependable Watch and Clock Repairing — — —
— — — All Work Guaranteed One Year
Regular Round and Fancy Glass Crystals $1.00
Heavy Rock Glass Crystals $1.50
Fitted in Your Watch While You Wait
Your old watch is worth more money on a new watch at Roysters
Catlin, Ill. :—: :—: Tel. 4111
tf J2 gwcnp

CHARLES SOLLARS & SON
Sales and Service
TAPPAN and HARDWICK BOTTLED GAS RANGES
4096 — Phones — 3466
325 E. 3rd St. -:- -:- Georgetown, Ill.
N10-17-24-D1 gp

Wiring? Call **Georgetown Electric**
Radios, Refrigerators, Modern, New,
They're REALLY something swell to view,
You'll LIKE appliances purchased HERE,
For they're the BEST—just have no fear!
Georgetown Electric
112 N. Main St. Phone 5101
Georgetown, Ill.
tfM17gwcnp

A. C. Hooker & Son
Phone 33 -:- Sidell, Ill.
— Your —
ALLIS-CHALMER and OLIVER Dealer
We Also Carry Other Light Lines, Namely . . .
- NEW IDEA Pickers and Elevators
- MEYER Elevators
- DUNHAM & NEW HOLLAND Line

We Carry Full Line of Repairs for Above Machinery
New Idea Pickers Now Available at List Price
A. C. Hooker & Son
Sidell, Illinois
tf O6-13 gwcnp

HOMER HISTORICAL SOCIETY

Apple Growers Hard Hit by High Costs, Also Drop in Prices

(Special)

CHICAGO — Illinois apple growers are hard hit by falling farm prices despite producing a top quality of fruit this year, according to R. S. McBride, manager of the Illinois Fruit Growers Exchange.

Illinois apples have the best color in years, he said, but small demand for the 4 million bushel crop has brought low prices and one of the worst years many fruit growers can remember. High production costs have also contributed to the depression in the Illinois apple regions, he indicated. The crop was about 70 percent larger this year than last.

McBride was speaking in connection with the 35th annual meeting of the Illinois Agricultural Association last week at the Hotel Sherman. The Exchange is an associated company of the IAA.

Much of the 1949 Illinois peach crop was marketed below growers' production costs, McBride continued. He added that farmers were forced to sell the peaches at a loss although the fruit was in good condition. Peach production in Illinois totalled 2,307,000 bushels this year, almost a million bushels more than in 1948. Much of the crop was not marketed because of the low prices. Average peach price to Illinois growers this year was $1.45 per bushel, as compared with $2.50 a bushel in 1948.

Officers and directors of the Illinois Fruit Growers Exchange include: A. O. Beckert, Belleville, president; E. D. McGuire, Makanda, vice-president; and F. G. Anderson, Anna, secretary-treasurer.

—o—

God has endowed man with inalienable rights, among which are self-government, reason and conscience.—Mary Baker Eddy.

It is not enough to be busy; so are the ants. The question is: What are we busy about?—Thoreau.

The sapling bends to the breeze, while the sturdy oak, with form and inclination fixed, breasts the tornado. —Mary Baker Eddy.

Headquarters for —
WALL PAPER — SCHOOL SUPPLIES — NOTIONS
TERRELL & DINSMORE
We Appreciate Your Patronage

GAS—OIL—ACCESSORIES
Washing — Greasing
Tire Repairing
CAR REPAIRS
● New Batteries
● New Mobil Tires
MORGAN & FARRELL SUPER-SERVICE
Tel. - 5971 11th and Main
Georgetown, Ill.
tfJ6gnp

Troxel Farm Market
NU-MAID Table Grade
Margarine ---------- 31c
— SPECIAL —
All Apples . . . . . bu. 79c
Jonathan, Maiden Blush
Mackintosh, etc.
FRYERS at All Times
Ready for the Skillet
1111 N. Main St. Telephone 5921
FREE DELIVERY

Insure With
B. F. HENDERSON
Dial 2251 - 4531

Georgetown Briefs . . .

Mr. and Mrs. Thomas L. Powell and daughter, Bonnie of Sidell, spent Sunday evening with Mr. and Mrs. H. C. Powell.

Seaman Joseph Eugene Bright, son of Mr. and Mrs. John T. Powell, has returned to Norfolk, Va., after a 15-day furlough here.

Mr. and Mrs. Richard Reed, Mr. and Mrs. Thomas Powell and Miss Jane and Jean Troxel were dinner guests of Mr. and Mrs. Harvey Waggaman, Sunday.

Mr. and Mrs. J. R. Nay of East Chicago, Ind., and Mrs. W. D. Bartmess of Kansas, Ill., were Sunday dinner guests of Mr. and Mrs. E. D. Smith. Mrs. Bartmess remained to spend the week here.

Mr. and Mrs. Thomas Driskell of Indianapolis are guests of Mrs. Melissa Driskell and Mrs. Stella Cossett. They were Saturday evening dinner guests of Mr. and Mrs. George Bonebrake.

Mr. and Mrs. Kenneth Pribble and Mr. and Mrs. Harold Pribble spent Thursday at Mt. Carmel, Ill.

Mrs. John Short was a Sunday dinner guest of Mr. and Mrs. Walter Such of Westville.

—o—

Failure is often that early morning hour of darkness which precedes the dawning of the day of success.—Leigh Mitchell Hodges.

Delicious, Fresh Home-made
BREADS and PASTRIES
PARKE'S BAKERY
Open 7 A. M. to 6 P. M.
ALL DAY
206 S. Main Georgetown, Ill.

FRESH WABASH
CATFISH
EVERY FRIDAY
SUNSET INN
1102 NORTH MAIN STREET
GEORGETOWN
J16 Jy14 gwcnp

Chuk-l-ets...

"Bet I beatcha', Daddy, eight-to-the-bar!"

It's Gonna Get Cold Outside
Have Your Car Winterized
SAVE YOUR TIRES!
We Are Especially Equipped For
BALANCING WHEELS
CHANTOS STANDARD SERVICE
LUBRICATION GAS - OIL STANDARD SERVICE ATLAS TIRES and BATTERIES
MUFFLERS — TAILPIPES
Phone 3101 GEORGETOWN - ILLINOIS Phone 3101

More Closet Space Added In Odd Corners, Hallways Suggested by U. of I. Specialist

(Special)

URBANA—If more closet space is on your remodeling list for the winter season, here are some suggestions from Miss Catherine M. Sullivan, home management specialist, University of Illinois College of Agriculture.

"These suggested patterns for additional closet space have been used by homemakers throughout the state of Illinois," Miss Sullivan said. "Some closets made use of extra hallway space; others hid ugly chimney or water pipes."

If a room is large enough, a closet strip may be added to serve two rooms, one room and a hall, or only one room. Usually closets which project into the room are unattractive in appearance and make furniture arrangement difficult.

Hallways offer some opportunity to provide additional storage. If the hallway is wide, closets may be built along one wall. Sometimes one end of the hallway can be enclosed and the closet opened into both an adjoining room and the hallway.

If there is an exposed chimney in the room, you may want to build a closet around it. These closets may be as shallow as the chimney or deeper, as you wish. Following the same principle, you may want to hide some water pipes and get storage space at the same time.

—o—

To know the laws of God in nature and revelation, and then to fashion the affections and will into harmony with those laws—this is education.—S. F. Scovel.

TESTA MOTOR SALES
FORD SALES & SERVICE
Chicago Motor Club Station
Tel. - 3231 205 S. Main St.

Voice Teacher
Mrs. Herbert Drews Jr.
208 S. Virginia Phone 3123
Old Italian Method
Danville, Illinois
O20-N24 gwcnp

GEORGETOWN THEATER
Thursday, Friday, Saturday
November 24-25-26
RANDOLPH SCOTT in
"The Walking Hills"
Also, THE HEP PARADE OF THE YEAR
"Make Believe Ballroom"
Sunday, Monday
Matinee Sun. 1:30 P.M.
November 27-28
FARLEY GRANGER
JOAN EVANS in
"Roseanna McCoy"
Also BILL WILLIAMS in
"The Clay Pigeon"
Tuesday, Wednesday
November 29-30
HUMPHREY BOGART
CLAIRE TREVOR in
"Key Largo"

MOTHER'S HELPER
Hard-working, dependable, efficient. Works 24 hours a day with no time off. Runs errands. Helps with shopping. Assists in any emergency. Pay: a few nickels a day. That's your telephone — a big bargain any way you look at it.

FOR FUNERAL AND AMBULANCE SERVICE
DIAL - 4121
If no answer Dial 2471
MEMBER OF
Associated FUNERAL DIRECTORS Service
SERVING NATION-WIDE
Wire or Phone Us for Instructions
Reverse Charges
HOUGHTON FUNERAL HOME

J. K. GALBREATH
GROCERIES — FRUITS — VEGETABLES —
Flour of Finest Quality
REASONABLE PRICES
DIAL - 4171

PLUMBING and HEATING
— see —
BERT O. CALLAHAN
Phone 2881 210 S. Main St.
GEORGETOWN, ILL.

POPCORN
—●—
Wholesale Dealers In Popcorn and Supplies
—●—
J. W. (Chick) Hale
116 S. State, Westville, Ill.
Jy28-Au4-11-18 gwcnp

30% FLORIDA ROCK PHOSPHATE
$8 Per Ton Carload Lots
Plus Freight
ORDER NOW
FOR FALL DELIVERY
ROBERT PUGH
Tel. Ridgefarm - 3651
ALVIN A. NEUBERT
Tel. Georgetown - 3858
JAS gwcp

SATURDAY SPECIAL
All Day Until 9 P. M.
Men's Rubber Heels 48c
Ladies' Tap Lifts 18c
Boys', Girls' R. Heels 48c
— While U Wait —
Bring This Coupon
SINGLETON SHOE SHOP
134 E. Main St.
Danville, Ill.
tf N3-10-17 gwcnp

Nursing Home VACANCIES
One of the finest nursing homes in this part of the country. All new equipment, hospital beds with innerspring mattresses, oxygen, etc.
We take any kind of patients, both ambulatory and bedridden. Patients receive the same service as hospitals except surgery.
24 hour nursing service supervised by a registered nurse.
Open for inspection at all times.
For Reference
Call or Write
St. Marys Hospital
Kankakee, Ill.
FOR INFORMATION CALL OR WRITE
HAVEN of REST
NURSING HOME
Beaverville, Ill. Phone 31

If I do not keep step with others, it is because I hear a different drummer. Let a man step to the music which he hears, however measured and however far away.—Henry Thoreau.

HIBERLY INSURANCE AGENCY
FRED D. HIBERLY
JOHN A. HIBERLY
Including fire, windstorm, hail, automobile insurance—any kind that's written—hospitalization insurance, farmers' liability insurance, which covers damage by tractors, livestock damage, personal liability and property damage of all kinds.
Protection up to $5,000 and $10,000 on farm hands.
414 North Main Street
GEORGETOWN, ILLINOIS

CHRISTIAN SCIENCE CHURCHES

The subject of the Lesson-Sermon in all Churches of Christ, Scientist, on Sunday, November 27, will be:

"ANCIENT AND MODERN NECROMANCY, ALIAS MESMERISM AND HYPNOTISM, DENOUNCED"

The Golden Text is:

"The eyes of the Lord run to and fro throughout the whole earth, to shew himself strong in the behalf of them whose heart is perfect toward him" (II Chron. 16: 9).

Among the citations which comprise the Lesson-Sermon, the following are from the Bible:

"There was a certain man, called Simon, which beforetime in the same city used sorcery, and bewitched the people of Samaria, giving out that himself was some great one. . . . But when they believed Philip preaching the things concerning the kingdom of God, and the name of Jesus Christ, they were baptized, both men and women. Then Simon himself believed also" (Acts 8: 9, 12, 13).

The Lesson-Sermon also includes the following passages from the Christian Science textbook, "Science and Health with Key to the Scriptures" by Mary Baker Eddy:

"To put down the claim of sin, you must detect it, remove the mask, point out the illusion, and thus get the victory over sin and so prove its unreality. . . . Resisting evil, you overcome it and prove its nothingness. Not human platitudes, but divine beatitudes, reflect the spiritual light and might which heal the sick. . . . Willing the sick to recover is not the metaphysical practice of Christian Science, but is sheer animal magnetism. . . . Truth, and not corporeal will, is the divine power which says to disease, 'Peace, be still.'" (pp. 447, 446, 144).

FREE
Furnace inspection. Expert repair work on any make of furnace. Cost based on labor and materials used. Phone or write today.
"Bedrooms Warm"
The Williamson Heater Company:
"We never could get our bedrooms warm but since we have the New Williamson Tripl-ife All-Fuel Furnace every room in our home is evenly heated. Thanks for telling us about your advanced thinking on modern heating methods."
Signed—Peter Magorian, Illinois
This ALL-FUEL Furnace Burns Gas, Oil, Coke or Coal

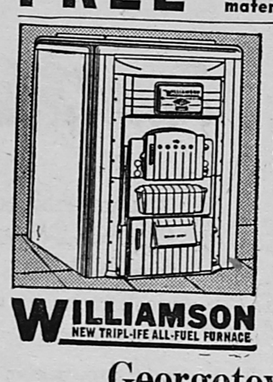

WILLIAMSON
NEW TRIPL-IFE ALL-FUEL FURNACE
Georgetown Heating Co.
Tel. 2601 105 E. 8th St.

LET'S EAT OUT SUNDAY!
TURKEY DINNER WITH ALL TRIMMINGS
$1.00 $1.00
—o—
WE ALSO SERVE
—o—
REGULAR
75c BEEF, CHICKEN, PORK DINNERS 75c
—o—
WE CATER TO CLUBS AND PRIVATE PARTIES IN OUR PRIVATE DINING ROOM
BOND'S CAFE
ROY & CLARA
1827-29 E. MAIN TELEPHONE 6982
N24-D1 gwcnp

THIRD ANNUAL
COMMUNITY SALE
ALLERTON, ILLINOIS
THURS. DEC. 8
Starting at 10:00 a.m.
Sponsored by
Allerton Lions Club
—o—o—
List Your Articles NOW!
Articles may be listed with any member of the Allerton Lions Club until 9 a.m. on day of sale. It is important, however, that articles be listed as early as possible to get the full value of advertising in our big sale bill. To be included in the sale bill, articles must be listed NOT LATER THAN NOVEMBER 26.
Commission:
5 per cent commission on sales under $10
3 per cent commission on all sales over $10
Auctioneers: Lloyd Cole, Floyd Rahn, Bob Craig

HOMER HISTORICAL SOCIETY

THE WESTVILLE NEWS
FOUNDED OCTOBER 2, 1930

PUBLISHED EVERY FRIDAY
FRED B. PLETCHER, Publisher

Entered as second class mail matter at the office at Georgetown, Illinois, Oct. 2, 1930, under the act of March 3, 1879.

One Year in advance	$1.50
One Year (outside Westville)	2.50
Six Months in advance	1.00
Three Months in advance	.75
Single Copies, each	.05

Trap Shooters Hold Benefit For Injured Member of Club

A "friendship" trap shoot will be held in honor of Ralph Roseberry at the Darrell Guyman Shot and Shell Club, just south of Catlin, beginning at 10 a.m. Sunday, Nov. 27.

All the proceeds will be given to Ralph, who was accidentally injured at Lake Vermilion on Oct. 6, when his shotgun was discharged, striking him in the stomach. Ralph has been in Lake View Hospital since the accident. Although his condition is improved, he may be in the hospital for some time.

Ralph was in charge of the Sportsman's Club trap and skeet shoot at the time of the accident and his friends want to do something for him. The public is invited to attend.

Live Turkeys to Be Awarded In Polio Fund Contest

More than a dozen members of the Georgetown Lions Club have volunteered to stand in relays before a wire pen on the Public Square, the pen enclosing a live turkey, to sell tickets and advertise the contest in which five live Christmas holiday turkeys will be awrded. The men are to take their stand before the turkey pen each Saturday afternoon and night, beginning this week, until Saturday afternoon, Dec. 17, when the turkeys will be awarded.

The proceeds will be turned over to Mr. and Mrs. Harold Freeman for their son, David, 9, who was stricken with polio last summer and who has been almost completely paralyzed. He is improving, however, having recently been removed from an iron lung, but it is stated that it may be some time before he can regain the use of his arms and legs.

William D. Kirby, high school agriculture teacher, is general chairman of the Public Square advertising committee, while the contest committee is composed of Raymon Houghton, B. F. Henderson and Dr. J. H. Myers.

Indiana U. Coach At Football Dinner

Nearly 300 attended the football banquet which was held in the Georgetown High School library Tuesday evening.

Capt. Ronald Grider, upon being introduced, named Joe Bodart, backfield player, as captain for the 1950 season. Principal George Kriviskey named Marcus Thompson, linesman in the 1949 squad, as the choice of the committee for the sportsmanship trophy, and presented the trophy to the winner's parents, Mr. and Mrs. Ralph Thompson. Mrs. Thompson in turn presented the trophy to her son.

Mr. Kriviskey, who opened the evening's festivities following the turkey dinner served by the home economics department, also presented to the audience O. K. Crum, who was the evening's toastmaster. The awards to the football squad were presented by Assistant Coach William Rook, and the letters were presented by Athletic Director Ike Burch, also head football coach. Coach Burch gave an interesting talk on the "behavior pattern" of modern youth, which has a tendency to evade rather than face difficulties and responsibilities, resulting apparently from a number of years of easier living.

The guest speaker was Clyde Smith, head football coach of Indiana University, who spoke of the modern tendency to regard "security" in living as all-important. He analyzed some of Indiana University's 1949 football games and showed an interesting film of the Indiana-Michigan Big Nine game. Other guests included State Representative W. O. Edwards.

The dinner msic was furnished by Jack Schuler, head of the music department, and Paul Moorehouse of Ridgefarm.

Awards Announced

A number of the business houses report considerable interest concerning the award of prizes to be made by Georgetown retail business houses on Dec. 23. The business houses state that many are entering the contest, which is being conducted by the Georgetown Business Club.

The first prize is a radio-phonograph combination, valued at $239.

Second prize is a 7-foot Westinghouse refrigerator, valued at $209.95.

Third prize is a Hoover tank model vacuum sweeper, valued at $74.50.

Fourth prize is a boy's or girl's bicycle, valued at $49.95.

Fifth prize is a men's or ladies' Hyde Park wrist watch, valued at $50.

There are 15 other prizes, including several $10 restaurant meal tickets. Purchasers must buy 50 cents' worth of merchandise to get a coupon to enter the contest.

Athletes Foot Germ

Imbeds Deeply To Cause Painful Cracking, Burning, Itching.

HOW TO KILL IT IN ONE HOUR

A treatment, to be efficient, must PENETRATE to reach the germs and be POWERFUL to kill them. T-4-L, the only product we know of made with undiluted alcohol, penetrates. Reaches and kills more germs FASTER. FEEL IT TAKE HOLD. If not COMPLETELY pleased, your 40c back at any drug store. T-4-L is clean, odorless, easy and pleasant to use. Apply FULL STRENGTH for insect bites or poison ivy. Today at

WESTVILLE NYAL STORE

Georgetown Briefs . . .

Mrs. Mayme Cook and Mrs. Lucille Thompson and Mrs. Mary Neubert visited Mrs. Emma Madden at Homer, Sunday afternoon. Mrs. Madden is a former Georgetown resident.

Mr. and Mrs. Jack Sanders and family returned home Sunday, after visiting Dr. and Mrs. A. Sanders at Stephenson, Mich. While there they went deer hunting and brought a deer home with them.

The Georgetown - Westville Euchre Club will meet Friday evening, Nov. 25, at the home of Mrs. Doris Dalida.

Mr. and Mrs. Herbert Bouton and daughter, Frances, were Sunday evening dinner guests of Mr. and Mrs. William O'Laughlin of Danville.

Mr. and Mrs. Walter Long and Mr. and Mrs. Rufus Long and daughters, Phyllis and Linda, of Tuscola, were Sunday dinner guests of Mr. and Mrs. Jess Boland.

Mr. and Mrs. Robert Winkle plan to go to Cincinnati, O., to visit his parents, Mr. and Mrs. James Winkle, over the holiday weekend.

Mr. and Mrs. Allen Stephenson spent last weekend with relatives in Bloomington.

Mrs. Annie Mock of Danville and Mr. and Mrs. Joseph Dalida and daughter, Joan, were Sunday dinner guests of Mr. and Mrs. Jess Tucker.

Mr. and Mrs. John Sinalley, Mrs. Pearl Worden of Danville and Mrs. Frances and Daisy Nesbitt of Catlin were Sunday dinner guests of Mr. and Mrs. Charles Winter.

Mr. and Mrs. William Wolcott were weekend guests of Mr. and Mrs. Robert Tanner of Terre Haute, Ind., and Mr. and Mrs. Henry Heacox of Indianapolis, Sunday. The Wolcotts took Mrs. Richard Tanner home to Terre Haute. She has been visiting here for three weeks.

Mr. and Mrs. James Moss of Danville were Friday evening guests of Mr. and Mrs. Floyd Shrout.

Petty Officer Floyd Shrout, stationed at the Naval Reserve Training Center, Danville, has recently been promoted to petty officer first class.

Mr. and Mrs. Riley Smith visited her mother in Perrysville, Ind., Sunday.

Mr. and Mrs. Thomas Powell and Miss Jean Troxel called upon Mrs. Eliza Scott, Sunday afternoon. Mrs. Scott's condition is just about the same.

Mr. and Mrs. Harmon Stark and family were guests of Mrs. Laura Hume, Sunday, in Muncie.

Mrs. Emma Veconski and daughter, Mary Louise, of Midway, were Sunday afternoon callers on Mrs. Louise Vettorel.

Mrs. Max Baldwin spent Sunday at the home of Mr. and Mrs. Henry Russell, Danville.

Mrs. R. F. Dawson has returned home from the hospital.

Mrs. James Burt was in Chicago over the weekend to visit her sister, Mrs. Ferrell Johnson, who is ill.

Mr. and Mrs. O. C. Burd Sr. and Mr. and Mrs. O. C. Burd Jr. spent Sunday evening in Champaign.

Mr. and Mrs. Orville Devore entertained at a family dinner Sunday evening, celebrating the birthday anniversaries of their daughter and Mrs. Devore's mother, Mrs. Allie Spicer Guests included Mrs. Spicer and family and Mr. and Mrs. Verlin Spicer.

Mr. and Mrs. Wayne Foster and children and Warren Driskell of Mattoon were Sunday dinner guests of Mr. and Mrs. Ishmael Driskell in Homer and spent Sunday afternoon with Mr. and Mrs. Richard Ramsey.

The daughter born Nov. 12 to Mr. and Mrs. Orville Bonebrake has been named Donna Sue.

Mr. and Mrs. J. V. Youman of Oklahoma City, Okla., and Mr. and Mrs. L. S. Meeks of Alberquerque, N. M., are visiting Mr. and Mrs. Walter Hart and other relatives. Mrs. Youman is a sister of Mrs. Hart and Mr. Meeks a cousin whom she had not seen for 57 years. They will return home Nov. 25.

Mr. and Mrs. Fred Cornwell had their Thanksgiving dinner early this year. They enjoyed it last Sunday, as their daughter and husband, Mr. and Mrs. Joseph Stol, have been here on a visit but must leave for their home in San Diego, Calif., Wednesday. Other guests present were Mr. and Mrs. Robert Kiger of Kingman, Ind., Mr. and Mrs. Delbert Cornwell, Mr. and Mrs. John Timko of Westville, and Mr. and Mrs. Marvin Bonebrake and family and Mrs. Eunice Hall and family of Georgetown.

The Georgetown Woman's Club met Monday evening at the home of Mrs. Glen Rucker, with Mrs. Richard Graves, vice-president, presiding in the absence of the president, Mrs. Grover Blayney.

Roll call was answered by a quotation of a famous American. Following the business session, Mrs. J. H. Myers, the leader, introduced the program chairman, Mrs. Fred Pletcher, who led a discussion on contemporary women leaders.

Following the program, refreshments were served by the hostess, and the co-hostesses, Mrs. James Bromley and Mrs. O. C. Burd Sr.

The December meeting will be at the home of Mrs. Blayney.

PRINGLE - ELLIS

Miss Marjorie Ellis, daughter of Mr. and Mrs. Warren Ellis of Ridgefarm, will be married to John Pringle, son of Mr. and Mrs. Lester Pringle of Georgetown, at 10 a.m. Saturday, Nov. 26, at the home of the bride's parents on a farm near Ridgefarm.

Rev. Grant Johnson, pastor of the Ridgefarm Friends Church, will officiate. The bride will be given in marriage by her father. The couple will be attended by Billy Joe Lewis. Miss Marilyn Pringle, sister of the bridegroom, will sing "My Hero", "If I Could Tell You" and "Oh, Promise Me."

The bride-elect will wear a white ensemble.

Miss Ellis was graduated from Georgetown High School and attended Earlham College for three years. The groom was graduated from Georgetown High School and attended the University of Illinois.

Immediately following the ceremony the couple will leave for Zanesville, O., where John will begin a course of training given by the Cohen Shoe Co.

CRAWFORDSVILLE, Ind. — Don Rice of 610 N. Main St., Georgetown, Ill., a student at Wabash College, has been elected to the Sphinx Club, honorary activities organization.

Requirements for Sphinx Club membership are prominence in campus activities, with an emphasis on athletics.

Don is a son of Mr. and Mrs. James Rice, Georgetown.

Death came to Mrs. Zenis Emory, 60, lifelong resident of Georgetown, at 11 p.m. Sunday, Nov. 20, at St. Elizabeth Hospital, Danville, where she had been a patient since Aug. 12. She had been in ill health for a number of years.

Funeral services will be conducted this afternoon, Wednesday, at 2 o'clock, at the Friends Church. Burial will be in Georgetown cemetery, the Houghton Funeral Home in charge of arrangements, with Rev. Russell Burkett officiating.

Rosa Lee Emory was born in Georgetown, July 10, 1889, a daughter of Esau and Ida Cook Duff. On Feb. 5, 1908, she was united in marriage with Zenis Emory. Five children were born to this union, a son and daughter dying in infancy and another son, Clark, in 1929.

Surviving are the husband; a daughter, Mrs. Lois Warren of Georgetown; a son, Vance Herbert Emory, of Eureka; two grandsons, other relatives and friends.

QUINCY, Ill. — The 1949 Pioneer Conference football champs, the Hawks of Quincy College, are completing a most successful season.

A number of the players, plus Coach Mac Wenskunas of Quincy College, hail from Georgetown. Guard Joe Cook, a junior, is regarded as one of the best linesmen and is rated as a possible Little All-American.

Halfback Dale "Red" Smith is a sophomore and is second in scoring with seven touchdowns.

John Lementavich, junior end, also is a first stringer and is terrific on both offense and defense.

The fourth Georgetown boy is Bill Buckellew, who just got out of the service. He has seen some action as a reserve fullback.

Mrs. Cloyd Dye is a patient at Mercy Hospital, Muskegon, Mich., with a fractured knee. Mrs. Dye has been visiting her grandson, Dalton Brooks and family, in Muskegon. She and Mrs. Brooks were driving in the Brooks car Thursday and in going down an incline, the car skidded on the ice into the car in front of them. Occupants of the front car were injured and Mrs. Brooks received minor injuries. Mrs. Dye also suffered a severe blow on her head and the broken knee. Mr. Dye left Saturday to be at his wife's bedside. She is getting along as well as can be expected.

Saturday, Nov. 19, was the 94th birthday anniversary of D. W. Byerley and on Sunday more than 50 relatives gathered at his home for a family dinner. He received a number of gifts.

The guests included Miss Garnet Byerley, Mr. and Mrs. Don Fleming and daughter, Phyllis, Mr. and Mrs. Everett Byerley, George Byerley, Mr. and Mrs. Fred Campbell and daughter, Sandra, Mr. and Mrs. John Chantos and son, Jack, Mr. and Mrs. Orville Sykes, and Mrs. Harlan Fleming and children of Georgetown, Mrs. Jane Padgett and granddaughter, Judith Padgett, and Mrs. LaVerne Wilkinson of Veedersburg, Ind., Mr. and Mrs. Elza Isenhauer, and Mr. and Mrs. George Isenhauer of Rankin. Marcus Padgett of Crawfordsville, Ind., Miss Bea Fleming of Fairmount, Mr. and Mrs. William Gookins and sons of Newtown, Ind., Mrs. Audrey Acord and sons of Westville, Mr. and Mrs. Floyd Martin and children and Mrs. Curtis Moore of Sidell and Mrs. Lena Jhanke of Chicago.

Mr. Byerley was born in Georgetown, Ind., and came to Georgetown, Ill., as a young man and was engaged in farming in the Fairview neighborhood for a number of years. He was caretaker of the Georgetown cemetery until his retirement a few years ago. He is quite active, does his daily chores, including a trip to town almost every day, reads, and enjoys life in general. He invited all his relatives and friends back for next year's celebration.

John Sconce has purchased the residence property at 105 McKinley St. from O. P. Clark.

The children of the late Sara and Emroy Dinsmore, former residents of Chrisman and Veedersburg, Ind., held a reunion Sunday, Nov. 20, at the home of Mr. and Mrs. Harry Dinsmore and Mrs. Elizabeth Terrell.

The guests were sisters of Mr. Dinsmore and their husbands, a nephew and wife and child. They included Mr. and Mrs. Stetson Tawar, Logansport, Ind., Mr. and Mrs. Lee Noakes, Anderson, Ind., Mr. and Mrs. Charles Clascock, Veedersburg, Mr. and Mrs. John Lowe and Mr. and Mrs. Charles Glascock and son, all of Hillsboro. One brother, Robert Dinsmore, of Muncie, Ind., was unable to be present.

Ray Miskus, who is attending the University of Illinois, has won recognition for the third consecutive year for high scholarship, which entitles him to wear the University scholarship key. Special recognition will be given to him on the next Honors Day convocation.

Today's greatest danger may be a blessing in disguise if we meet it with intelligence and conviction.—Roy L. Smith.

Pardon the Winterruption

You can sell them when they are ROCKING-CHAIR RELAXED

TODAY'S PRICES

Egg Mash	per 100 lbs.	$3.80 & $4.20
C. & H. Grower Mash	per 100 lbs.	3.95
C. & H. Broiler Mash	per 100 lbs.	4.40
Corn and Oats, half and half		2.75
Cut Corn		2.70
Dairy Feed, 17%		3.50
Sow and Pig Feed		3.85
Scratch Feed		3.40
Semi-solid New E	50 lb. box	3.90

We have Linseed, Cotton Seed, Soy Bean, Fish Meal, Tankage, Meat Scrap, Calcium, Bone Meal and anything in the feed line.

Also, Tank Heaters, Stock Tanks, Hog Fountains and Feeders, Flock Feeders and Fountains.

Ask for Your Georgetown Business Club Coupons
One Coupon with Each 50c Cash Purchase Good Toward $800 in Awards

Georgetown Feed Mill
Georgetown, Ill.
We Deliver — Phone 2876

N17 gwcp

Westville Equipment Co.
GEORGE FLORA
— MARATHON PRODUCTS —
State Route 1, South Westville, Illinois

ONDJFM wnp

IN CANS or BOTTLES
YOUR FRIENDS
WILL RECOMMEND
Hyde Park Beer
Local Distributor
Danville, Ill.
RUDY OVERSTOLZ

Advertisement

From where I sit ... by Joe Marsh

Watch Out For The Symptoms!

Laughed out loud when I heard Hoot Davis was down with Chicken Pox. A man of forty-five catching a kid's disease!

So I went to see him, armed with jokes about "second childhood" but forgot them fast when I got there. Hoot looked terrible and had quite a fever.

While we talked, I come to think of how Chicken Pox is a lot like other "diseases"—diseases of the character, such as intolerance, self-righteousness or just plain ignorance. They're excusable in children, but when they come out in adults they're ten times as bad—and can be mighty "contagious."

From where I sit, we should all watch out for the "symptoms"—little things like criticising a person's preference for a friendly glass of temperate beer or ale. We've seen personal freedom wither away in other countries, when individual intolerance was allowed to get out of hand and become a nation-wide epidemic.

Joe Marsh

Copyright, 1949, United States Brewers Foundation

Good Buys in Appetite Delight: Roszell's in Fall Festival Flavors

ALL AGES relish pure dairy foods! Roszell's Sealtest Ice Cream is Quality Controlled to meet top purity and nutrition standards. The preference for Roszell's proves people know what that means!

Roszell's Sealtest is ready in luscious Fall Festival Flavors to help you celebrate this *vintage* year of rare taste goodness. And ready to prove how good a food buy it is! So, take home big bucketfuls, often!

Your choice of many flavors.

GET THE BEST ... GET Roszell's QUALITY CONTROLLED Sealtest ICE CREAM

The big thrift package Roszell's Family Gallon

BUY FROM YOUR FAVORITE DEALER

HOMER HISTORICAL SOCIETY

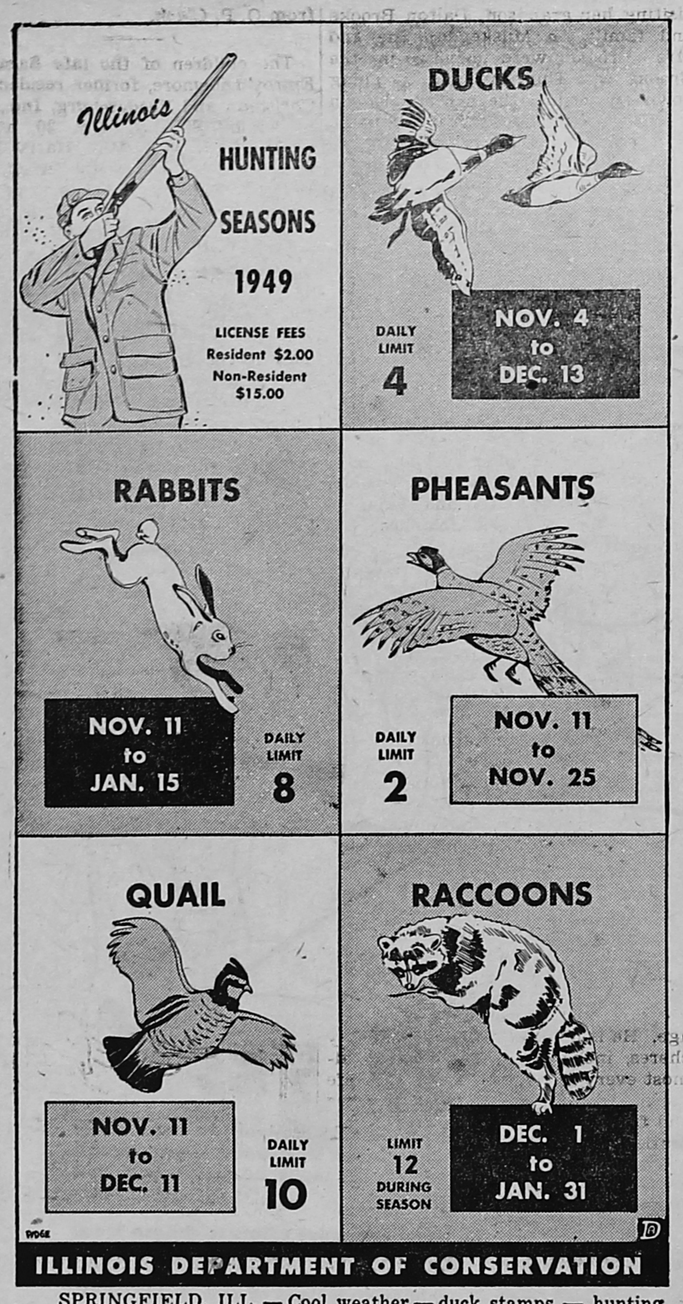

SPRINGFIELD, ILL. — Cool weather — duck stamps — hunting licenses — cleaning of guns — patching of boots — a hustle and bustle at the sporting goods store — mighty are the preparations, for the hunting season is here.

On Nov. 4th, the waterfowl hunters of Illinois will venture forth to get their first ducks, geese, and coots of the 1949 season. On Nov. 11th, they will be joined by their brothers in arms, the upland game hunters, out for a first crack at Illinois quail, pheasants, and rabbits.

Leonard Schwartz, director of the state Department of Conservation, in briefing hunters for the impending season, passed along these tips: 1) Be sure to buy a hunting license; 2) Obey the law enforcement officer; 3) Know the hunting laws, and 4) Don't feel that you must bag a maximum kill every day — conserve Illinois game for the next generation.

'Famine' in Water Distribution Still Is Serious Problem

By Reynolds Knight

NEW YORK, Nov. 28—"Famine in the midst of plenty"—that's how geologists describe the present situation in the nation's most vital mineral resource: water. There's no real overall shortage, say the experts—only about 30 percent of the average water fall a year is currently being used up—but the East gets most of it, at the expense of the arid West.

Because of this faulty distribution, industries in some regions are in danger of extinction unless a solution is found. The condition is far more serious than most people realize. Unless new sources can be tapped, says the Department of the Interior, it will mean a severe blow to the whole economy. The big need right now—a comprehensive national plan for the scientific development of present water resources.

* * *

STOCKS FOR SALE—Back in 1930, following the fortune-shattering stock market crash of the preceding year, a common plaint among many business men ran to the effect that the little man should keep his pennies in his pocket and out of the market. Today the shoe is on the other foot. With high taxes draining the funds that once were invested by high salaried people, the little fellow's role in investments becomes more important. A year ago, in fact, the New York Stock Exchange launched an all-out campaign especially designed to "sell" the small investor on the advantages of putting his surplus cash in good-yield stocks and bonds. The latest lure was proposed by Robert E. Wilson, chairman of Standard Oil Co. of Indiana. He "wondered if there might not be room for mail-order selling of investment trusts of high standing at relatively low costs."

"There is something wrong," Wilson pointed out, "when $25 million of a stock like Tucker can be sold when stocks with 50-year dividend records lie neglected on the bargain counter."

KNEE-ACTION FOR TRAINS—America's train-makers have usually been a step or two behind the automobile designer in the field of passenger comfort. But they're beginning to catch up. Air conditioning, wide-view windows, soft and reclining seats, and other in-the-car improvements are already here. Today engineers are turning to the bottom of the car, with a view to reducing vibration and making train trucks ride smoother.

Latest advance is a new anti-friction journal bearing made by SKF Industries, Inc., which is described as "knee action on a horizontal plane" and resembles "floating power" on an automobile. Developed as the result of extensive experiments by the Union Pacific Railroad, SKF's new journal bearings give axles more freedom by permitting them to "float" laterally within the outer ring of a rigidly-held roller bearing within the journal box.

THINGS TO COME—"Sno-Tracs," a handy auto-aid for both cars and trucks make it easy for snow- or mud-mired drivers to get rolling again. The secret—a new linkage arrangement that converts a strip of steel into a tough non-skid tread that won't cut tires . . . Paint smells bother you? A new odorless finish does away with noxious fumes, permits you to daub all you want even when the windows are closed . . . Food-dribbling youngsters can be fed with less mess if you use a new plastic feeding bib. A smock-like contrivance with a wide pocket—to catch inevitable drippings, it's both grease- and moisture-resistant. The pocket flap opens out flat for easy cleaning.

PAPERED MILK—With Americans still holding steadfast to milk as their favorite drink (water not included), consuming on the average 180.5 quarts a year per person, the preference for paper as a package for the family's supply of the healthful beverage is on the increase. Estimates of industry-wide paper milk container production for 1949 range up to five billion units, an increase of one billion over last year. To keep up with the demand American Can Co., which first introduced the Canco paper milk container in 1934, has announced the start of a new plant in Baltimore for paper container production, supplementing the expansion of facilities in other sections of the country.

BITS O' BUSINESS—Movie theater operators are singing the blues again as box-office lines continue to get shorter. Over-all attendance this year is almost a sure bet to sag below 1948 marks. Chief reasons—video competition; the kind of films; better-than-average weather, which has been keeping people outdoors . . . Hens are working overtime these days. October egg output cracked all previous records for the month with a smashing 3,749,000,000 total . . . Despite a double-barreled blow from the recent steel and coal strikes, business has managed to keep on a steady footing. Order backlogs are now greater than ever, and the Commerce Department predicts a continued pick-up in the months ahead . . . Don't look for an end to coffee scarcities for awhile yet, says the Department of Agriculture. No substantial increase in Latin-American production is expected before 1951.

THOUGHT . . . for the . . . Quiet Hour

PSALSM 1

By Kenneth C. Birch

The first Psalm is an introduction to that which is treated in the book of Psalms—the happiness of the Godly and the unhappiness of the ungodly.

Despite trials and afflictions, every servant of God has vast treasures of good things in possession and in prospect. The catalogue of mercies secured to God's people is long. A line is drawn between the foes of God and the friends of God. The righteous delights in divine things. He hates the thought of sin. If he mingles with sinners they are a grief to him. He is not a child of God that delights not in the Holy Scriptures. He meditates on the law of the Lord. Meditation distinguishes man from beast. Habit of reflection distinguishes a wise man from a fool. Pious reflection distinguishes a saint from a sinner. It is easier to take a journey of a thousand miles than to spend one hour in close meditation on divine things. Let us think on things that are eternal.

Cosmopolitan Look

Park Avenue Look? Yes—or Michigan Boulevard or Champs Elysee or your own Main Street. In short, it's "The Cosmopolitan Look" as achieved in this shimmering satin dress-suit. Top of the dress is black with short sleeves. You can choose from copper, turquoise or mauve pink for the background color, the dots remaining black. And Cosmopolitan magazine's fashion editor recommends it at about $23.

New Fire Pumper Now Ready for Use

The Georgetown Fire Department's new pumper truck purchased early in October passed with superior rating all tests of the National Board of Underwriters, acording to word received Saturday morning by Fire Chief Riley Smith.

The fire chief and members of the Fire Department then gave rigid tests to the hose that is being retained, putting the hose to as much as 400 pounds pressure, and on Monday the fire chief and Phillip Testa, a member of the Fire Department, spent the day transferring the miscellaneous equipment from the old to the new pumper truck.

The final test of the new pumper truck was conducted by representatives of the National Board of Underwriters. This was done at Ludlow, Ill., near Rantoul, early this month. Fire Chief Smith and Harry Dinsmore, a member of the Fire Department, made the trip with the pumper truck to Ludlow in order to get the approval as soon as possible from the Underwriters' representatives, who were making some tests at Ludlow at that time. The new equipment already has been approved by the Illinois Inspection Bureau.

New Vermilion Heights Methodist Church edifice to be dedicated next Sunday afternoon.

It is not enough to be busy; so are the ants. The question is: What are we busy about?—Thoreau.

If I do not keep step with others, it is because I hear a different drummer. Let a man step to the music which he hears, however measured and however far away.—Henry Thoreau.

Advertising Speaks:
IT PAYS TO LISTEN
Read The Ads

SANTA HAS ARRIVED . . .

with a New Supply of CHRISTMAS MERCHANDISE . . . for Every Member of the Family . . . TOYS—CHINA WARE—STATIONERY—GREETING CARDS and numerous other articles.

TERRELL & DINSMORE

"Your Patronage Is Always Appreciated"

— Georgetown, Illinois —

N27-D1 gwcnp

You Can Rent A
Frozen Food Locker
for as little as 25c per week

CRAWFORD'S Market & Locker Service

BUTCHERING — PROCESSING
CURING

ALL WORK DONE BY BONDED EMPLOYEES

BARBETTE SPECIAL!

$8.50 Cold Wave or Machineless $5.50

Complete with Hair Cut, Style Set, Comb-out & Guarantee

— Day and Evening Appointments —

THE BARBETTE BEAUTY SHOP

MRS. BARBARA DAVENPORT

Perrysville Rd and 8th St. Telephone 4701
Georgetown

tf N17 gwcnp

MINERALS
— and —
Protein Concentrates

Call or Write—

BOB LEVIS

CATLIN, ILL. PHONE 3047

O6-13 gwcnp

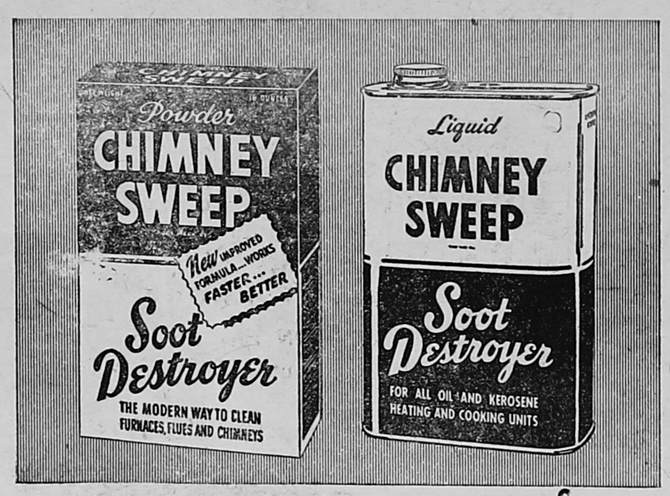

CHIMNEY SWEEP

Amazing Chemical Soot Destroyer Saves Fuel — Reduces Fire Hazard

Chimney Sweep is the modern, easy, safe way to rid your whole heating system of dirty, heat-stealing soot.

If you burn coal, coke, wood, just sprinkle Powder Chimney Sweep on the fire. For oil or kerosene heating units, pour Liquid Chimney Sweep into the fuel tank . . . and forget soot! Enjoy a safer, cleaner, warmer home this winter. Get Chimney Sweep now.

POWDER
FOR COAL, COKE, WOOD
1 lb. .....49¢
3 lbs. 1.29

LIQUID
FOR OIL, KEROSENE
Pint 1.29
Quart 2.29

HENRY'S HARDWARE
DIAL 3221
120 N. Main Georgetown, Ill.

FOR THAT THANKSGIVING DINNER

- A New Set of Dishes!
- Mirro Aluminum Pans
- Mirro Ware Roaster—Turkey Size!
- New Dormeyer or Mix Master Mixer

FOR THE EARLY XMAS SHOPPER

Gifts for the Entire Family—

Toys—Wheel Toys—Appliances
Guns—Ammunition for the Hunter
A Small Deposit Holds Any Item Until Xmas—Ask About Our Lay-away Plan

Western Auto Associate Store

Home Owned and Operated by
PAUL B. STOKE

108 N. Main St. Tel. 2661
Georgetown, Ill.

LOANS
$50 TO $500
• As long as 20 Months to Repay
Fidelity LOAN CO.
3rd Floor 1st Nat'l Bank Bldg.
43 Years of Money Service to Danville Phone 2688

HOMER HISTORICAL SOCIETY

HOMER HISTORICAL SOCIETY

QUESTIONS AND ANSWERS FOR VETERANS

This is another in a series of questions and answers regarding the rights of ex-servicemen and their families, as answered by Howard Bond, Veterans Employment Representative, Illinois State Employment Service, 220 N. Vermilion St., Danville. In this service, theISES attempts to answer questions most frequently asked by ex-servicemen and

Question—Until what date may I enter school under the GI Bill?

Answer—Training or education under Public Law 346 must be initiated not later than four years after either date of discharge or July 25, 1947, whichever is later. Such training cannot be afforded after July 25, 1956, except for those who enlisted between Oct. 6, 1945, and Oct. 5, 1946, in which event they have nine years from date of termination of such period of enlistment or re-enlistment.

Question—Has the United States Employment Service made definite provisions for helping veterans to find work?

Answer—The Wagner-Peyser Act of 1933 provided that the United States Employment Service maintain a veterans' service to be devoted to securing employment for veterans. Under this Act, a veterans' employment representative was appointed in each state to serve as a link between the USES and State and local employment offices serving veterans. In each local office there is at least one staff member, a veteran, who devotes his full time to helping veterans with any vocational problems they may have. The G.I. Bill of Rights (Servicemen's Readjustment Act of 1944) also makes it the legal responsibility of the public employment service to maintain an effective job counseling and employment placement service for veterans.

Question—My husband was a veteran of World War I. He just recently died as a result of a ruptured appendix. Will the government pay anything towards the cost of his funeral?

Answer—Yes. If your husband was discharged under conditions other than dishonorable, the government will pay up to $150 for funeral expenses.

Everything is good which takes away one plaything and delusion more, and drives us home to add one stroke of faithful work.—Emerson.

Tell the advertiser you saw his ad in this newspaper.

QUICK RELIEF FROM
Symptoms of Distress Arising from
STOMACH ULCERS
DUE TO EXCESS ACID
Free Book Tells of Home Treatment that Must Help or it Will Cost You Nothing

Over three million bottles of the WILLARD TREATMENT have been sold for relief of symptoms of distress arising from **Stomach** and **Duodenal Ulcers** due to **Excess Acid—Poor Digestion, Sour** or **Upset Stomach, Gassiness, Heartburn, Sleeplessness, etc.,** due to **Excess Acid.** Sold on 15 days' trial! Ask for **"Willard's Message"** which fully explains this treatment—**free—at**

WESTVILLE NYAL STORE

N17-J5-19-F2-16 wnp

FOUND!

Household assistant that works 24 hours a day with no vacations, no time off. Serves as fast, dependable messenger, helps with shopping, summons help in emergencies, doubles as constant companion to everyone in family—all for just a few nickels a day. It's your telephone, of course. A big value by any standard.

24 HOUR LENSE REPAIR SERVICE

We grind our own lenses. Frames repaired while you wait. Come in for examination—Glasses ready next day. Budget payments.

Zenith Hearing Aids and Batteries

Dr. Hagerstrom
Optometrist
205 Baum Bldg. Phone 195

ASONDJ gwcnp

FRASER
Farm Management Service

Agricultural Service
SOIL TESTING - SPRAYING
FERTILIZERS

Let me show you how to Increase your yield to compensate for lower prices. Call or Write me Today!

A. EVAN FRASER
Tel. 5031 126 Delaware Ave.
Westville, Ill.

tfM17gwcp

GEORGETOWN

Mr. and Mrs. Henry Wilson of Cambridge City, Ind., were overnight guests of Mr. and Mrs. Clarence Wyer. They also called on other relatives.

Mr. and Mrs. Thomas Brazelton and daughter, Velma, of Gary, Ind., spent the weekend with Mr. and Mrs. James Yates.

Robert Zielinski of Culver-Stockton College, Canton, Mo., plans to spend the holiday weekend here.

Mrs. Elmer Allen and daughter, Mary Jane, visited Mr. and Mrs. George McDonald of Central Park, Saturday.

Mr. and Mrs. Elmer Allen entertained at a chili supper Friday evening. Guests included Mr. and Mrs. Mildred Potter and daughter, Phyllis Ann, of Danville, and Mr. and Mrs. Phillip Mariage and daughter, Olive, Mr. and Mrs. Ray Mariage and son, Phillip Roy, Mr. and Mrs. Roy Mariage and Mr. and Mrs. Harold Bouton and sons, Allen Dale and Bobby, all of Georgetown.

Mr. and Mrs. Dixon Asquith and daughter were Sunday dinner guests of Mr. and Mrs. Wade Williams of Indianola.

The aim of education should be to convert the mind into a living fountain, and not a reservoir. That which is filled by merely pumping in, will be emptied by pumping out.—John M. Mason.

NOTICE!
THE NEW TELEPHONE NUMBER FOR
SMITH FEED & SUPPLY CO.
— IS —
Georgetown 7471

N17-24 gwcnp

Get That Watch Repaired
3 Day Service — Do It Today
SCHROEDER'S
JEWEL CASE
TELEPHONE 1082
1201 E. MAIN ST. DANVILLE, ILL.

O20-N-D15 gwcnp

It beats time how much you can get for so little at the

FRANKLIN ST. CAFE
Open 24 hours daily
SPECIAL LUNCH
55c
Choice of Three
Special Lunch to 8 P. M.
SPECIAL BREAKFAST . . 25c
Breakfast served any hour
CHOP SUEY OR CHILI
to take out daily
See our menu daily for other tasty suggestions.

27 Franklin St. Telephone 1616
Danville, Illinois

tf O6 gwcnp

"I'M THE MAN for the job... your Approved Johns-Manville Roofing Contractor for Flexstone* BUILT-UP ROOFS"

You can avoid costly roofing troubles by having your roof periodically inspected by experts. As the Johns-Manville approved roofer in this area let me tell you about the free J-M Roof Survey plan. This plan gives you, without obligation, a comprehensive report showing the exact condition of your roof.

* Reg. U.S. Pat. Off.

Henry Bireline Co.
Leo "Butch" Bireline
"Hi" & "Bobby" Partners
607 E. Fairchild St.
Danville, Illinois
Phone 615

JM Johns-Manville BUILT-UP ROOFING

tfM23gwcnp

Your sole contribution to the sum of things is yourself.—Frank Crane.

FISH FRY
FRIDAY, 6 P. M.
The Little Nugget
Located in downtown Pumpkin Center. West of Danville on Rt. 10. We buy, trade and sell anything. Bro. Ralph, Bro. Jenkins, Uncle Tom and Flutis.

N10-D1 gwcnp

MEADOW GOLD DAIRY

Phone 2200
or
Call at Your Grocer

The improvement of the understanding is for two ends; first, our own increase of knowledge; secondly, to enable us to deliver that knowledge to others.—Locke.

Individuals, as nations, unite harmoniously on the basis of justice, and this is accomplished when self is lost in Love—or God's own plan of salvation.—Mary Baker Eddy.

Sooner or later we shall learn that the fetters of man's finite capacity are forged by the illusion that he lives in body instead of in Soul, in matter instead of in Spirit.—Mary Baker Eddy.

Do you want WARMTH or WEIGHT in your *blankets?*

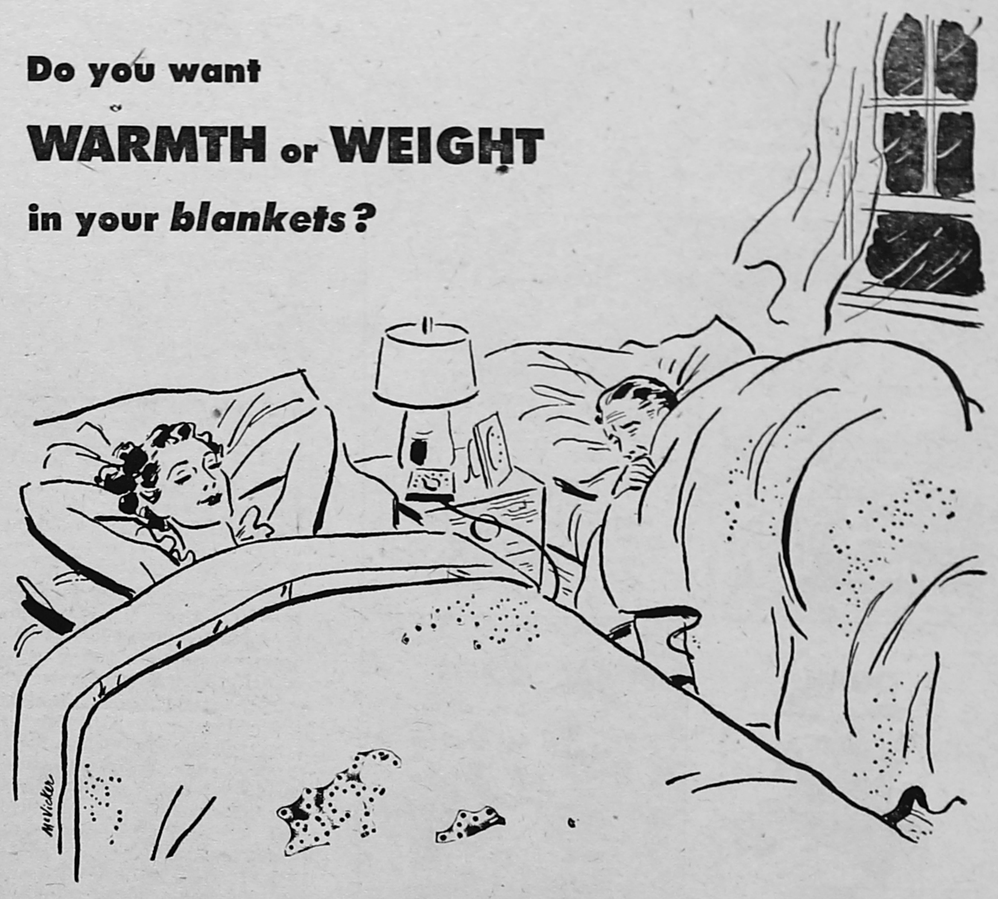

Sleep in the coldest room, warm under a lightweight electric blanket. There's no need to pile on the heavy weight of extra covers. Electricity will keep you as warm as *two* or *three* ordinary wool blankets.

And, you have complete control of exactly the amount of heat you want. Electric blankets are equipped with thermostatic controls to constantly maintain the temperature you select all through the night, no matter how cold it gets.

Many attractive colors to choose from, with rich harmonizing bindings. All are washable, of course. See them at your appliance dealer's or call at our office.

● ILLINOIS POWER COMPANY

Ford

50 WAYS NEW FORD for '50

The one fine car in the low-price field

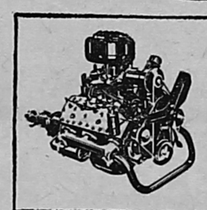

100-h. p. V-8 has new super-fitted pistons, quiet three-blade fan, new "hushed" material timing gear and new camshaft design for extra quietness.

Push-button door handle anchored at both ends so you can't catch your sleeve.

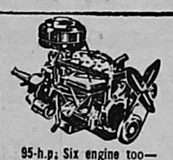

95-h.p. Six engine too—gives remarkable economy.

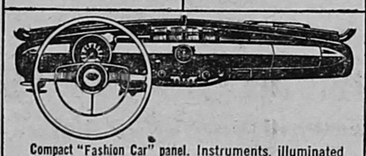

Compact "Fashion Car" panel. Instruments, illuminated by soft, non-glare "black light", are grouped in a single large cluster for easy reading.

1950 Ford "Lifeguard" Bodies have more strength with carefully planned application of sealing and insulation material throughout entire body.

Improved front suspension has new torsional stabilizer.

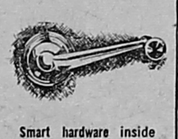

Smart hardware inside and out, designed for more than beauty.

New front seats with foam rubber cushions hold their shape.

King-size brakes stop you with 35% less pedal pressure.

New baked-on colors — your choice of 11.

New medallion—front and rear adds note of beauty.

There's a Ford in your future ...with a future built in

White sidewall tires available at extra cost.

The 1950 Ford is 50 ways new and finer . . . from new heavier gauge steel frame and 13 way stronger "Lifeguard" Body to new designed ceiling and seating for greater head room. New comfortable foam rubber front seat cushions, over new special non-sagging springs. New richly colored upholstery fabrics. New push button door handles, new rotary secure door latches. Eleven brand-new baked-on enamel colors that keep their freshness because they're "built to live outdoors."

Just touch the latch of Ford's "Deep Deck" Luggage Locker—22.9 cu. ft. of usable space awaits any load you can muster. Just sit in the '50 Ford's luxurious new interior that seats six big people—Ford has more hip and shoulder room than any car in its class. For an even bigger thrill drive this '50 Ford . . . the *fine* car in its field.

See . . . hear . . . and feel the difference at your FORD DEALER'S

GEORGE VACKETTA AND SON

415 S. State St. Tel. 3151

WESTVILLE, ILL.

From the State Capital

(Special)

SPRINGFIELD—Gov. Adlai E. Stevenson has issued a statement endorsing the annual Christmas Seal sale which has just opened throughout Illinois and will continue until Dec. 25.

Pointing out that last year in Illinois there were almost 3000 deaths from tuberculosis, and some 7000 known cases of the disease, the governor expressed confidence that the public will buy Christmas Seals generously. Proceeds from the sale of seals support the case-finding, nursing, and other activities of tuberculosis associations in every county of the state.

A new film carrying sights and sounds of the Illinois State Fair is now ready for free use by schools, clubs, and other groups.

Some of the world's finest livestock, the most modern agricultural machinery, and prize-winning fruits, grains and handicraft are shown in this new motion picture. Included also are many of the big exposition's most popular entertainment features—exciting finishes of harness horse races, hurtling automobiles, the competitions of veterans' day, and the color and beauty of musical revues.

Requests for use of the film should be sent to the Division of Reports, Room 406, State House, Springfield.

The production of the shipping coal mines of Illinois dropped to 1,344,821 tons in October, according to Walter Eadie, state director of mines and minerals. This compares with 2,119,815 tons mined in September, and 5,038,107 tons in October, 1948.

The destructive impact of heavy trucks on the concrete roads of Illinois is shown in a comparison of two stretches of similar highway released by Clifford M. Hathaway, chief state highway engineer.

One, a section of U. S. Route 66 south of Glenarm, in Sangamon county, carried a daily average of 490 trailer trucks in 1947. This road has required patching of approximately 12 percent of its surface in order to keep it in service.

The other, a stretch of Route 123 east of Tallula, in Menard county, carried fewer than 20 trailer trucks a day in 1947. Though two years older than the section of pavement on U. S. 66, it has not had to be repaired, except for the patching of a few small hot-weather blow-ups involving less than one-fourth of 1 percent of its surfaces. Both roads have the same width and thickness of concrete, both were built on the same type of soil, and both have encountered the same conditions of weather. Mr. Hathaway's conclusion: Heavy truck traffic certainly wears out the highways.

The state department of registration and education has opened a statewide drive against unlicensed chiropractors. Noble J. Puffer, department director, estimates there are several hundred chiropractors operating in Illinois without a license.

The state medical practice act requires completion of a course of at least four years of eight months each in a recognized chiropractic school before a license to practice is granted.

—o—

Divine Providence has granted this gift to man, that those things which are honest are also the most advantageous.—Quintilian.

Student-Bred Mums Exhibited at Show

(Special)

URBANA - CHAMPAIGN — About 7000 flower lovers enjoyed the 38th annual chrysanthemum show staged last weekend by students in floriculture in the Illinois College of Agriculture. A photographer from Look magazine also attended and took about 135 pictures. About one-third of them were color shots.

Students actually develop new "mum" varieties as part of their regular class work under J. R. Culbert. Each fall the students display the flowers in a colorful array of yellow, gold, white, purple, maroon, bronze, pink and even some two-colored blossoms.

More than 13,000 blossoms were shown this fall. Some were tiny blooms only one-half inch in diameter, while others were huge, eight-inch giants. Some plants had only one blossom and others as many as 50 flowers per plant. There were also odd types, the feathery kind and trailing mums.

S. W. Hall, head of floriculture work, explains that student-bred varieties, which prove definitely superior after several years of careful testing are released to the commercial florist trade. Since about 1910, when this work was begun, 67 new varieties have been released, and six more are scheduled for release next spring.

A coincidence turned up in this year's class. The mother of Joan Sibbett, one of the students, took the same course back about 1923. Even more unusual, it happens that Joan's mother produced the best all-round mum ever released to commercial florists. Called Masterpiece, it is a light purple with blossoms about three inches in diameter. For her class assignment in producing a new mum, Joan is crossing her mother's Masterpiece with another seedling. Everyone is anxiously waitiny to see what it will look like next fall when it blooms.

—o—

There is NEWS in the ADS.

Phone Danville 708

"Everything for the Welder"

Thompson Machine and Welding Supply Co.
212 South St. Danville, Ill.

Fresh Wabash Catfish
Every Friday at
Westville Bowling Garden
Open Bowling Every Evening
tf J2 gwcnp

SIMON SHOE REPAIR SHOP NO. 2
Southwest Corner of Square, Georgetown, Ill.
- Men's — Young Men — No Marking Rubber Soles — Goodrich — Cat's Paw ..... $1.50 pr.
- Men's — Boy's — No Marking Rubber Heels .60 pr.
- Ladies' Top Lifts — Rubber or Leather ..... .35 pr.
- Ladies' Soles Sewed On ..... $1.25 pr.
- Boy's — Girl's — Soles, Neolite, etc. ..... $1.25 pr.

— We Do Expert Shoe Dyeing —
One 25c Size Cavalier Polish (Any Color)
FREE With Any Job Done and This Advertisement
N17 gwcnp

For Complete Auto Electric Service
— SEE —
DON H. MORRISON
SHELL SERVICE
Vermilion and Fairchild
Danville, Illinois
tf FIEM gwcnp

BOWMAN STUDIO
22 N. Hazel — DANVILLE
ARTISTIC —
- Service Men's Photos
- Family Groups
- Portraits

— Phone 3402 —

GULICK WOODBURY DRUG CO.
14 West Main Street
- Notary Public Service
- Money Orders

GIFT SUGGESTIONS
FOR HER
Candy - Perfume - Cosmetics
FOR HIM
Toilet Articles - Billfolds
T. A. Gulick, R. Ph.
PHARMACISTS
to the Medical Profession
DANVILLE

— VETERANS —
PLAN YOUR FUTURE AROUND A GOOD PAYING PROFESSION. This school is approved by the State of Illinois and the Veterans Administration to train student barbers. Course requires about six months. Enrollments accepted for any Monday. Non-Veterans accepted. For details as to subsistence allowances, tuition, etc., write C. R. Green, Registrar, 676 W. Division, Decatur, Illinois, or visit the training school.
CENTRAL ILLINOIS BARBER INSTITUTE
140 S. Main -:- -:- -:- -:- Decatur, Ill.
N17 gwcnp

SINGER SEWING MACHINE CO.
There will be a man in your neighborhood every Wednesday if you need any of the following items please check them with an x.
Buy new Singer machine ..... ☐
Have my machine repaired ..... ☐
Sell my Singer machine ..... ☐
See a Singer dress form ..... ☐
See our vacuum cleaner ..... ☐
Rent a Singer portable ..... ☐
Need any supplies ..... ☐
If you live on Rural Route please give directions. Please clip out this coupon and send to . . .
SINGER SEWING MACHINE CO.
Telephone 210 -:- Danville, Ill. -:- 21 E. Main St.
O27-N3-10-17 gwcnp

COVINS IRON & METAL
116 Green St., Danville, Ill.
IS ALWAYS IN THE MARKET FOR
Scrap Iron
Highest Market Prices
Always Paid
O7 gwcp

YOU REQUESTED IT . . . FOR YOUR CONVENIENCE

FOR SOME TIME THERE HAS BEEN A PERSISTENT DEMAND ON THE PART OF DANVILLELAND SHOPPERS FOR A RETURN OF THE TRADITIONAL SATURDAY NIGHT SHOPPING HOURS . . . FOR YOUR CONVENIENCE THESE MERCHANTS ARE NOW

OPEN SAT. EVENINGS 'TIL 9 P. M.

Morton's Budget Center
13 E. Main Street

Faris Co.
131 E. Main Street

Robbins Furniture Co.
127 E. Main Street

Fresh Stock of Holiday Merchandise now on hand, Dolls, Toys and other Gifts. Make your selections Early while the Stocks are complete.
Ask about our LAY-AWAY PLAN
Hacker's Fair
207 - 209 E. Main Street

Levy's
122 E. Main Street

Gildersleeve & Co.
6 N. Jackson Street

SMART TOP COATS
1-3 off Regular Price
Beautiful Venetian Doeskin, Covert, Shetland and Gabardine Top Coats. Some with zipper linings, water repellant.
Soft browns, tans, grays, blues and many others.
Shorts, longs and regulars.
Silberberg
Cor. Main and Hazel Streets

- - SHOP IN DANVILLE SATURDAY NIGHTS - -

HOMER HISTORICAL SOCIETY

Want Ads

STRICTLY CASH IN ADVANCE
(Minimum 25c)
Rates—5 cents per line

HAMSTERS and cage for sale. Mrs. Dan Fleming, 403 E. 10th St., Georgetown, Tel. 5236. N24 gwcnp

WILL TRADE Lakeland, Fla., property for Westville property or surrounding area. 4 room modern concrete block with attached garage. Tel. 3503-W. 505 Lafayette, Danville. N17-24 gwcnp

CAPPER'S FARMER—Can now use salesmen in Vermilion and adjoining counties. Car is needed. Earning exceptional. Write Capper's Farmer, McArthur Road, Decatur, Illinois. N24-D1 gwcp

DID YOU KNOW that a last minute phone call once kept actor Jack Oakie from boarding a doomed plane? Read how lipstick saved three people from certain death . . . How a dream saved two people from the Noronic ship disaster. Don't miss "Lucky Last Minute Decisions" in The American Weekly, the great magazine distributed with Sunday's Chicago Herald-American.

2 ACRES—3 room house, 4 outbuild- Inquire 204 Virginia Ave., Westville. N17-24 gwcnp

FOR SALE—Large size child's bed, complete. Good condition. Price reasonable. O. C. Burd, 605 S. Main St. Tel. 3421, Georgetown. N27 fwcnp

FOR SALE—Tricycle and sled. Good as new. Laurence Diehl, 414 W. 6th St., Georgetown. N27 gp

FOR SALE—Girl's bicycle, cheap. In fairly good condition. Call Kay Whitmore, 5626, Georgetown. N27 gwcp

FOR A HAIRCUT BECOMING to you —you should be coming to us. Bill Greece, Whitey Lent, Ray Newsome. Van Buren Barber Shop, 119 E. Van Buren. Haircut 50c. Shave 40c, Danville, Ill. N10-D15 gwcnp

FOR SALE—4-piece walnut bedroom suite; matching rugs, 12x14 and 9x9, with runners and throws; Rollaway tubs; blue plate glass mirror; pump organ; small chairs; bath mat sets; child's table and desk sets; other miscellaneous items. Phone 6601, Mrs. Elmer Paul, 115 N. 3rd St., Georgetown. tf N27 gwcp

PLEASE RETURN—2 ripping hammers I loaned. James Martin, 306 Parke St., Georgetown. N3-10-17 gwcp

FOR SALE — Warm Morning coal stove; also, fuel oil stove with blower. Phone 6617, at 215 Oak St., Georgetown. N3-10-17 gwcp

FRYERS - ROASTERS—Hens alive or dressed. Also fresh eggs. Ben Thornton, Mill St. Road, Tel. 5411, Georgetown. tf D28 gp

LEATHER JACKETS—Repaired, zippers replaced. Send for price list. Advance, 230A Collinsville, East St. Louis, Ill. N3-10-17-24 gwcp

Roofing—Siding—Built-Up Roofs
FREE ESTIMATES
C. & H. ROOFING CO.
609 Guy Ave., Georgetown, Tel. 2226
O20-N24 gwcp

LARGE BUNDLE OLD PAPER 5c. Georgetown News Office.

NYLONS wear longer, when treated with "Triluma Bath" — guaranteed, free information. R. B. Reed Co., 352 W. 22nd St., New York 11, N. Y. Jy28-ASON-D29 gwcnp

A GOOD BUY, in Danville.—Extra clean 5-room modern home, conveniently located a few minutes walk to heart of city. House in ship-shape order. Easy to heat. Priced at a sacrifice. Owner leaving city. Only $5,000. $1,500 will handle.
L. K. MADDEN
Hotel Plaza -:- Telephone 300
Danville, Illinois
N3 gwcnp

—Available Anytime—
Your Truck Loaded in a Few Minutes From Our Bulk Plant
SPREAD IF DESIRED
— ZIMMERLY —
CONSTRUCTION COMPANY
Phone 417 Paris, Ill.
tf S8 gwcnp

18' HOME FREEZER—$369. 5 year warranty. Direct from factory. Welty Refrigeration Co., Rockford, Ill. Au4-SOND15 gwcnp

LUMBER, ALL KINDS
JOHNSON LUMBER YARD
Tel. 6461 615 S. Main St.
Georgetown, Ill.
tf Jy28 gwcp

DR. R. E. BROWNFIELD
Licensed Chiropractor. 8 W. Seminary, Holland Bldg. Ph. 2707 for appointment. D2-J20 gwcnp

REBUILD — Plows. Machine work. Welding, blacksmithing. A. F. Johnston Vermilion St. Tel. 2147. MJJASO gwcnp

WOMEN—Sell Dupont nylon hosiery, nylon lingerie. Earn extra money for Christmas in your spare time. Nylon slip and outfit free. Write Flomar, Inc., Allentown, Pa. N17-24-D1 gwcp

THOSE INTERESTED in top quality, hand woven rugs should visit Pete's Rug Shop, 927 Washington St., Covington, Ind. We teach weaving. N17-24 gwcnp

WILL TRADE Lakeland, Fla., property for Danville property or surrounding area. 4 room modern concrete block with attached garage. Tel. 3503-W. 505 Lafayette, Danville. N17-24 gwcnp

FOR SALE—12 guage double-barrel hammerless shotgun, $10.00. Good condition. Mrs. Earl Nimrick, 216 E. 10th St., Georgetown. N17-24 gwcp

GENERAL HAULING
BRAZIL BLOCK COAL, etc.
J. W. BROOKS
Telephone 6766 -:- Georgetown
tf J1 gwcp

FOR SALE—Glass china cabinet. Also, good goose and duck feather bed. Sausage grinder, practically new. Mrs. Fred Spicer, 413 E. West St., Georgetown. N3-10 gwcp

FOR SALE—Indoor or outdoor clothes drier; 150-ft. line; Sears No. 11KM 5963, still boxed. At cost. Also, boy's boxing gloves and 20-in. bicycle. Le Count, 301 E. West St., Georgetown. N10 gwcnp

HOME—From an Army surplus building, 25'x50' at $940.00 delivered. Double floor, white drop siding, double sash windows. New low prices on other sizes. Write for full particulars and floor plans. Midwest Building Co. P. O. Box No. 505. Phone 4455, Mattoon, Ill. N10-D1 gwcp

BUNSENVILLE—'37 Pontiac, 4-door sedan, new paint job $175. Gail Jones, Tel. 4827, Georgetown. See after 5 p.m. N10 gwcnp

SMITH'S ANTIQUE SHOP — Ridgefarm, Ill., Rt. 1, Phone 2663. 1 mile east, ½ mile south of Olivet. General line of antiques, including Mother of Pearl, Sates glass and lustre. N3-10-17-24 gwcp

WANTED—Year around farm job by experienced 24-year-old married man with one child. Experienced with some livestock and most all machinery. Must have house and electricity. Can give good references. James Elder, Mattoon, Ill., Rt. 2. N17-24-D1 gwcp

FRESH VEGETABLES at McCormick's. Sweet potatoes, cabbage, turnips, onions, beets, carrots, parsnips, Brussels sprouts, Pascal celery, and popcorn. McCormick's, Georgetown. N10-17 gp

NYLONS WEAR LONGER when washed in "Triluma Bath." Guaranteed! Information on request. R. B. Reed Co., 352 W. 22nd St., New York 11, N. Y. N24-D-J26 gwcp

NEW double-door utility cabinets; metal cabinet base; new heavy linoleum rugs, 9x12; new plastic base rockers; Florence heating stove; 2 Warm Morning stoves, 100 lbs. capacity; 2 new living room suites.
1401 N. Main St. Telephone 3971
Georgetown, Illinois
STOP & SWAP
N24 gwcnp

BATHROOM FIXTURES — BATH-tubs, lavatories and closets available for immediate delivery.
THE CARSON-PAYSON CO.
616 N. Jackson St.
Danville, Illinois
Phone 30

WE HAVE SEVERAL good homes in Danville. Modern and semi-modern. Priced right.
L. K. MADDEN
Real Estate
Hotel Plaza Telephone 300
Danville, Ill.
tf N3 gwcnp

There is NEWS in the ADS.

RESTYLING and RELINING—Furs of any kind. Used coats for sale also. Mrs. O'Neal, East Side of Square, 10½ E. Main St., Danville, Ill. S15-O6 gwcnp

CHIMNEYS — Built and repaired. Brick and block work. Painting, roof repair. Tel. 7699-W. Taylor and Son, Danville, Ill. tf Jy30 gwcp

LET ME IMPROVE THE APPEARANCE OF YOUR HOME WITH CRUSHED ROCK $2.47 A TON
CHEROKEE COAL — $6 Per Ton.
PROMPT DELIVERY
Phone 6766 Any Hour
J. W. BROOKS
Morgan St. Georgetown, Ill.
tf Jgwcnp

ALWAYS THE BEST—Bargains in new and used housetrailers at Danville Trailer Sales. Open 9 a.m. to 9 p.m. 334 N. Gilbert, Danville, Ill. tf J30 gwcnp

AIRDALES—4 months old, pedigreed. John Vance, Wilkin Rd., Danville. Tel. 2214W. tf S8 gwcnp

AT ROY HAWKINS' residence, Vermilion Grove, Ill. We have almost our prices on lumber from $5.00 to $10.00 per thousand. We have almost all kinds of lumber. Don't cut long lengths into shorts if you can use, as shorts are ½ price of long lengths. This is good and dry material for cribs and other buildings. Upson Board 3½c ft. New and used windows, etc.
cribs and other buildings. Also Masonite at 4c per square foot. New and used windows, etc.
UNITED WRECKING CO.
Tel. Ridgefarm 3603
tf D1 gwcp

NATIVE LUMBER — BUYERS OF saw lumber. Custom and share sawing. Reed Lumber Co., Phone 1, Cayuga, Indiana. MAM12gwcnp

For Sale—60 Hostess paper napkins with the name printed on each, for $1.10. Blue, red and green borders.

LEGAL NOTICE

PUBLIC NOTICE

Notice of filing application for Certificate of Public Convenience and Necessity or Permit as a Local Carrier under the provisions of The Illinois Truck Act.

To Whom It May Concern:

The undersigned applicant hereby gives notice to the public that there has been filed with the Division of Motor Carriers of The Department of Public Works and Buildings of the State of Illinois an application for a Certificate of Public Convenience and Necessity or Permit as a Local Carrier with base point or principal place of business at Georgetown, Illinois, for authority to transport by motor vehicle the following commodities:

Coal, gravel, cement-blocks, bricks, sand, lumber, limestone, garbage, ashes, trash, dirt, livestock, grain, fruits, vegetables.

All parties interested in this application and the public hearing to be held thereon may obtain information relative thereto, by addressing the Chief Clerk, Division of Motor Carriers, Ridgely Building, Springfield, Illinois.

DATED this 22nd day of November, A.D. 1949.

ALFRED C. BEDINGER
105 East West Street
Georgetown, Illinois.
N28 gnp

SHORELAND 27' housetrailer. Excellent condition. Leaving town soon. Make us an offer. 44 Oakwood, Danville, Ill. N17-24 gwcp

NICE LUMBER for garage, cottage, extra room. Terms if desired. Save your cash for the carpenter. Or will give lot and enough lumber to build house in exchange for building my house. Call at Barber Shop, 119 Van Buren, Danville. D1 gwcnp

ENGLISH SHEPHERD PUPS — For sale. Howard Darr, Fairmount, Ill. N24-D1 gwcnp

NEW MACHINERY
Roderick-Lean 7 ft., 8 ft., 9 ft. and 10 ft. Discs.
Galloway Corn Elevators.
Allis-Chalmers Model C Tractor and Cultivator
Allis-Chalmers Model G Tractor and Plow
Heat Housers for all makes of tractors.

USED MACHINERY
1941 International Corn Picker, pull type, good condition.
1937 Allis-Chalmers WC Tractor with Plow, completely overhauled.
1937 Allis-Chalmers Model WC Tractor and Cultivator—tractor motor completely overhauled
John Deere, 2-row mounted picker.
1944 John Deere model A tractor.

USED CARS
1942 De Soto 4-door deluxe
1938 Plymouth coupe
1935 Chevrolet coach
These cars are all clean and reasonably priced—come and look them over

Why not let us take care of that overhaul job this fall and winter?
STAATS & YOUNG
Allis-Chalmers
Sales and Service
Complete service and repair parts for Allis-Chalmers Tractors and FARM IMPLEMENTS
Tel. 3351
Ridgefarm, Ill.
tf S 29 gwcnp

PUBLIC SALE

Having sold my Farm and Blacksmith Shop and as I am leaving this territory, I will sell at Public Auction at my Residence ¼-mile north of Georgetown, Ill., on State Road No. 1 on—

THURSDAY, DECEMBER 1, 1949

Beginning at 12:30 p.m., the following property—

Household Goods, Home Furnishings— Bedroom Suite with New Box Springs; Dining Room Suite; Victrola; Library Table. 2 End Tables; Rocking Chairs; Antique Chair; 3 Floor Lamps; Sewing Machine; Coal Range; Oil Range with Oven; Red Star Stove; Washing Machine; Wood Ice Box; Chinaware; Dishes and Cooking Utensils; Kitchen Table and Chairs; Porcelain-top Table; Wood Wardrobe; Dining Room Table; Buffet; Studio Day Bed; Venetian Blinds; Rug and Throw Rugs; Kitchen Cabinet; Chest of Drawers; Wall Clock; Mirrors; Pressure Cooker; Twin Rinse Tubs; Bake Oven for Oil Stove; Feather Bed.

Miscellaneous Equipment — Several Bee Hive Supers and Frames; Honey Extractor; Bee Masks and other Bee Tools and Equipment. Corn Sheller; Ladder, 24-ft. Extension; 3-H.P. Electric Motor, 110 and 220 Volts.

Also Numerous Other Articles Not Listed

Terms—Strictly Cash. No property to be removed until proper settlement is made. Not responsible for accidents should any occur.

J. B. HARRISON
Blacksmith - Owner
Paul Ray & Son, Auctioneers
Ben Henderson, Clerk

LOST—2 Beagle hound pups. Reward. John Petrouskas, 209 E. 13th St., Georgetown, Ill. D1 gwcp

FOR SALE — Glo-Boy coal heater, large size, excellent condition. Mrs. Robert Sandy, 508 S. Main St., Tel. 5271, Georgetown. N10 gwcnp

CUT OUT RENTING—Own a clay loam soil, level, well located farm, fair buildings, electric, close town—at $4000, easy terms, in Michigan. Write Hanson-Osborn, Hart, Oceana County, Mich. N3-10-17-24 gwcnp

GEORGETOWN JEWELRY STORE
Sales and Service
GUARANTEED
Watch and Clock Repairing
112 N. Main St.
Georgetown, Ill.
Use our Lay-a-way plan for your Holiday Gift buying. A small deposit will hold any item until called for. Have your old watch reconditioned and cleaned.
— FREE INSPECTION —
Shop Now For Xmas
tf N27 gwcp

1948 4-door Special PLYMOUTH. Radio, heater, nylon seat covers, sun visor, chromium wheel rings, front and rear bumper guards, foam rubber driver's cushion. This great luxury at low cost. Low mileage.
1946 PLYMOUTH Fordor. Gray, looks good, drives excellently. Price is low.
1946 FORD Tudor. New seat covers. Good transportation at reasonable cost.
1939 FORD 60 h.p. pickup truck. Just right for knocking around. Real low in price.
TESTA MOTOR SALES
Telephone 3231 205 S. Main St.
Georgetown, Illinois
N10 gwcnp

CHRISTIAN SCIENCE CHURCHES

The subject of the Lesson-Sermon in all Churches of Christ, Scientist, on Thursday, Nov. 24, was:

THANKSGIVING

The Golden Text was:

"In every thing give thanks: for this is the will of God in Christ Jesus concerning you" (I Thess. 5:18).

Among the citations which comprise the Lesson-Sermon, the following were from the Bible:

"Make a joyful noise unto the Lord, all ye lands. Serve the Lord with gladness: come before his presence with singing . . . Enter into his gates with thanksgiving, and into his courts with praise: be thankful unto him and bless his name . . . For of him, and through him, and to him, are all things: to whom be glory for ever. Amen. (Ps. 100: 1, 2, 4; Rom. 11: 36).

The Lesson-Sermon also included the following passages from the Christian Science textbook, "Science and Health with Key to the Scriptures" by Mary Baker Eddy:

"God is not moved by the breath of praise to do more than He has already done, nor can the infinite do less than bestow all good, since He is unchanging wisdom and Love . . . Asking God to be God is a vain repetition. God is 'the same yesterday, and to-day, and forever'; and He who is immutably right will do right without being reminded of His province . . . Are we really grateful for the good already received? Then we shall avail ourselves of the blessings we have, and thus be fitted to receive more. Gratitude is much more than a verbal expression of thanks. Action expresses more gratitude than speech" (pp. 2, 3).

NYLONS—Where to get one dozen pairs for only $1.00. Quarter brings information. Lewis Hagen, Hawley, Minnesota. D1-8 gwcp

PUBLIC SALE

AT 1 P.M. FRIDAY, NOV. 25, 1949

One mile east of Indianola and 4 miles west of Vermilion Grove.

By authority of the Vermilion Monthly Meeting of the Friends, we will sell to highest bidder what is known as the Mosier Chapel church building.

Also, 23 benches, 1 organ, 1 pulpit stand and miscellaneous items.

Not Responsible in Case of Accidents

TERMS—Cash **F. W. WARD, Auctioneer**

Trustees Everett Ellis
C. E. Henderson
Roy Hawkins

SAVE YOUR COUPONS!

Given by Your Local Merchants
Grand Award to be Made
FRIDAY, DECEMBER 23, 1949

Let a Small Dent Save a Large Dent In Your Pocketbook

Special Robin Hood Flour . bag	55c
2 bags	83c
Fancy Strained Honey . . 5 lbs.	99c
California Sugar Peas . . . 3 for	29c
Campbells Tomato Soup . . 3 for	29c
Early Dinner Catsup . . . 2 for	29c
Early Dinner Red Beans . 3 for	29c
Pumpkin, size 2½ . . . . . 2 for	19c
Campbells Tomato Soup . . 2 for	29c
Del Monte Fruit Cocktail 2½ can	33c
Fancy Bartlet Pears . . . 2½ can	33c
Del Monte Crush. Pineapple 2 for	29c
Dromedary Cranberry Sauce 2 for	31c
Cream Style Corn . . . . 2 for	25c
case	$2.49
Fancy Sugar Peas, 8 oz. can 3 for	29c
Mixed Dried Fruits . . . . . pkg.	15c
Large Portugal Sardines . 2 for	37c
Peter Rabbit Pork and Beans 3 for	29c

Full Line of Shotgun Shells

Troxel Farm Market

1111 N. Main St. -:- Telephone 5921
Georgetown, Illinois

Telephone Number has been Changed to Georgetown 5921

● PLENTY OF ICE CUBES ● NO MESSY PAN TO EMPTY
● NO NOISE — NO PARTS TO WEAR OUT

Anywhere you live you can have all the advantages that gas makes possible!

Yes—you can have a marvelous new gas-operated Servel refrigerator — with frozen food compartment—vegetable freshener—plenty of ice cubes—all the most-wanted features!

Install PYROFAX Gas Service — It's real gas bottled in steel. A tiny gas flame operates the Servel—quietly and efficiently.

Stop in today—for all the facts on modern refrigeration with PYROFAX Gas.

COOKS HEATS MAKES ICE
Pyrofax TRADE MARK
Superior BOTTLED GAS Service

YOUR PYROFAX GAS DISTRIBUTOR

Available for use with PYROFAX Gas—SERVEL REFRIGERATORS MAGIC CHEF RANGES • BRYANT or RUUD WATER HEATERS ROOM HEATERS and other gas appliances.

BLACK'S
APPLIANCE & GROCERY
118 North Main Street
Telephone 7141
Georgetown, Ill.

HOMER HISTORICAL SOCIETY