Strappenbeck Bindery 1-49
Normal Ill.

The Westville News

Vol. 18 — No. 38 | Georgetown, Vermilion County, Illinois | Friday, July 2, 1948

Just about a year ago this time we were worrying about the flying saucers!

Cheer up! By Labor Day, summer weather will be getting well along on its way.

Thales, the Greek philosopher, was asked what was the easiest thing in the world to do. What do you think was his answer? It was this: "To give advice." We are told by psychologists that to give truly intelligent advice is the hardest thing in the world.

Another long weekend holiday in prospect. What a day Tuesday will be! It will be a sort of blue Monday doubled and in reverse. We'll all be tired, sleepy, jittery and a trifle on the nervous side, mixed up, confused no end as to what day of the week it is. Tsk! Tsk!

Who was it who, during the hot days of last week, was seen to shed three of the charms off her bracelet?

At about 6 o'clock every weekday morning, our town is a busy vigorous place; much more so than in the prewar days. Workers on nearly every corner are waiting for rides . . . The big "semi's," the farm pick-ups, the heavy cross-country jobs rumble into town on the Dixie Highway and maybe pause for a cup of hot java for the driver or for breakfast as the restaurants open their doors . . . The fragrance of fresh toast, coffee and bacon coming from many of the private homes and apartments . . . The hum of traffic as buses, trucks, private cars and trailers speed along, carrying workers here and there for the day's industry and business, drowning out the early morning coo of the turtle doves . . . The night shift workers at the nearby plants [illegible] for their homes, and those [illegible] foundry employes are on [illegible] to the plant; the miners, [illegible] on their way. If anyone thinks this is a sleepy town, let him stir himself out at 6 a. m. or before. Incidentally, there's an inspiring symphony of birdsong these days at about 4:30 to 5 a. m. in case anyone is interested.

There has been considerable talk in political circles the last few weeks concerning candidates and their visits at the "whistle stops." Well, let them kid us about living at the whistle stops if they want to, but, after all, the folks at the whistle stops will have the final say-so as to which of the candidates is to occupy the rocking chair on the new White House balcony by the time next summer rolls around.

From the St. Joseph (Ill.) Record —We received the following clipping from a friend down in Arkansas, where they take their politics seriously and scrap it out along that line:

"I remember being down at the village store one time when a Republican who was really beating the bushes for votes came along, and the boys insisted on him making a speech. They didn't have a stump right handy for him to stand on, and they didn't want to give up their places on the porch, so they dragged up an old manure spreader the merchant had taken in on a bad debt. Well sir, when this feller crawled up on the thing, he opened his remarks by saying that was the first time he had ever made a Republican speech on a Democratic platform!"

Our Clean Story Club — A New Englander tells how he ran into a doctor friend who was holding his head between his hands and groaning: "I've just got to see a doctor at once" . . . "What kind of talk is that?" asked his friend. "You're a doctor yourself." . . . "I know," was the answer, "but I charge too much."

Why editors leave town: From the New York (N. Y) Daily News—S. L. has been see shopping and lurching in New York with his future bride . . . From the Billings County (Nebraska) News — The Agatha Hawkins Circle will meet with Mrs. S. H. Tuesday. Members are to bring a covered dish and come prepared to saw.

Hail accompanied drenching rains in some parts of central Illinois for two hours early Saturday evening; heavy showers also took place Friday, Saturday morning and early Monday.

U. S. Treasury's Security Loan campaign ends June 30, but accounting period continues through July 17.

J. R. Trisler of Fairmount elected vice-president and a director of Illinois Crop Improvement Association Friday in Champaign.

Land Purchased For Fertilizer Plant Near Westville

Railroad Siding to Be Built at Ross Lane

Ed. J. Buhner and H. R. Ringler of the Buhner Fertilizer Co. of Seymour, Ind., announced last week that the company has purchased 8.27 acres from the Hegeler Zinc Co., the tract being just west of the New York Central railroad at Ross Lane.

A commercial fertilizer plant will be buit on the tract within the next year. Buhner is secretary-treasurer of the company, and Ringler is to be manager of the plant. The latter has purchased a home in Danville. The company already has a plant in Seymour, Ind. The company will build a railroad siding at Ross Lane. The steel contract has been let for the construction. The Chemical Construction Service, Green Bay, Wis., has the contract for installation of the chemical equipment.

Funeral Sunday For W. B. Wilson, 85, Lifelong Resident

Funeral services were held in the Brookshier Funeral Home Sunday, June 27, for William Bell Wilson, life resident of Westvile and retired miner. Burial was in Bach cemetery.

Surviving are three daughters, Mrs. Lillian Stoner, Danville, at whose home he passed away; Mrs. Dollie Svick, Paxton, Ill.; and Mrs. Mattie Arnink, Terre Haute, Ind.; and four sons, Osa, Westville, Wesley, Joliet, Pleas, Danville, and Harry, New Baltimore, Mich.

Mr. Wilson was born Feb. 16, 1863, in Westville, a son of Benjamin and Jemina Wilson, and was married Sept. 17, 1884, to Sarah Schumann. He was a member of the Morie Chapel Church.

He was 85 years old.

Westville Girl Is Wayne U. Graduate

(Special to the News)

DETROIT — Included in the last of 1055 candidates for degrees conferred at Wayne University's June commencement exercises Thursday, June 17, in the State Fair Grounds coliseum, Detroit, was Miss Emma J. Blasko, Rt. 1, Westville, Ill.

Miss Blasko received the degree of Bachelor of Science in Nursing. She is a graduate of the St. Elizabeth School of Nursing, Danville, Ill., and the University of Dayton.

The June ceremonies, the second of two 1948 commencement exercises, brought the total number of degrees awarded during the year to 1876.

The commencement address was delivered by Dr. T. Raymond McConnell, dean of the College of Science, Literature, and the Arts at the University of Minnesota and a member of the executive committee of President Truman's commission on higher education in 1946.

Congregational Church Notes

Rev. C. R. Dierlamm, Minister

Great interest in politics is on the horizon of public opinion. Interest in religion also claims a certain amount of attention. The beauty of all such interests can be compared to a typical day in summer, which is neither too hot nor too chilly.

The tragedy of any horizon is the extreme indication of storm and cyclone, ready to twist and turn the work of years into debris. What causing the raging and destructive ideas to break through and spoil the work of years? The answer is prejudice and ignorance. These evils do more harm in this world than almost anything else. Political and religious and even industrial prejudice are the upsetting influences in this world today.

If you are interested in politics, leave out the knocking thunder. If religion is your life, just remember that no one church has a monopoly on God.

Mr. and Mrs. Mike Barney are the parents of a son born in St. Elizabeth Hospital Wednesday, June 23.

Mr. and Mrs. John Burkett are the parents of a son born in St. Elizabeth Hospital Friday, June 25.

Mr. and Mrs. Mitchell Dupoux are the parents of a daughter born in St. Elizabeth Hospital Saturday, June 19.

Mr. and Mrs. Bob Towner are the parents of a son born in St Elizabeth Hospital Tuesday, June 22.

Danville Night at baseball stadium returned a profit of $971.69.

Westville Briefs

Mr. and Mrs. Jack Jatis and sons of Chicago visited relatives and friends in Westville over the weekend.

John Gaughran visited last week at the home of his parents, Mr. and Mrs. Lawrence Gaughran, N. State St. He is a student at St. Ambrose College, Davenport, Ia.

Christina Razaitis of Chicago is spending her summer vacation with her grandmother, Mrs. Mary Chicas, Bowman Ave.

Mrs. Bertha Dudley and son, Terry of Gary, Ind., are visiting at the home of her parents, Mr. and Mrs. Joe Franklin, N. State St.

Martha Ann, Daughter of Dr. and Mrs. John E. Urbas, underwent a tonsillectomy at St. Elizabeth Hospital last week.

Dr. and Mrs. Al Norbut and children of Chicago spent the weekend with his parents, Mr. and Mrs. Simon Norbut, Short St. They left Monday for Tacoma, Wash., where Dr. Norbut will serve his internship in St. Joseph Hospital in that city.

Rene Detournay of Chicago spent the weekend with his mother, Mrs. Hortense Detournay.

Mr. and Mrs. George Vacketta, S. State St., have returned from a visit in Atlanta, Ga., with their daughter and son-in-law, Lt. and Mrs. Gordon Smith. Mrs. Smith is the former Mayme Vacketta.

Mr. and Mrs. Ralph Davenport have moved to the former residence of Mr. and Mrs. George Kriviskey, N. State St. The latter have moved to Georgetown where Mr. Kriviskey will be principal of Georgetown High School.

Mr. and Mrs. George Sneyd visited relatives in Chicago during the weekend.

Mr. and Mrs. Joe Smith have purchased a newly built brick home on E. Main St., from Joe Sereno.

Mrs. Julia Vacketta and children, Rita Ann and Carl, have returned from a visit in Detroit where they attended the wedding of Mrs. Vacketta's niece, Gloria Mirmonte.

Maj. Walter Rotkis, former Westville resident now living in Long Island, N. Y., plans to spend the Fourth of July holiday visiting at the home of Mr. and Mrs. Leo Burdzeus, Williams St. Mrs. Rotkis and two sons will visit with her father in Troy, Ill.

Recent visitors in Westville were Mr. and Mrs. August Dufour of Colorado Springs, Colo., who concluded a visit with Mr. Dufour's sister and brother-in-law, Mr. and Mrs. Fred Compton, and left to visit relatives in Detroit. Mr. and Mrs. Dufour lived in Westville before moving to Colorado for Mrs. Dufour's health. She is the former Merle Brown.

Mrs. May Wilkis of Chicago visited the past week with her mother, Mrs. Mary Yastrakis, N. State St.

Mrs. Emma Possolt is visiting relaeives and friends in Chicago.

Mr. and Mrs. Joe Attan visited recently with Mr. and Mrs. L. A. Reid and Mr. and Mrs. Kenneth Judd, Cayuga, Ind.

Dominic Yocius of Chicago spent the weekend with his mother, Mrs. Petronella Yocius, South St.

Mr. and Mrs. Adolph Leclere of Pana, Ill., were guests at the home of Mrs Hortense Detournay, Belgiumtown, the past week.

Mr. and Mrs. Joseph Messina and daughters of Chicago are visiting at the home of Mrs. Messina's parents, Mr. and Mrs. William Misunas, South St. She is the former Natalie Misunas.

Mr. and Mrs. Eric Rasmussen and sons have concluded a month's visit with Mrs. Rasmusen' mother, Mrs. Mary Chicas, Bowman Ave., and moved to Urbana, where Mr. Rasmussen will attend the summer session at the University of Illinois. He has accepted a position as coach at Sullivan, Ill., next fall.

J. Holdreith, Scott St., has returned to his home folowing a two-weeks' visit with relatives in Indianapolis.

Annual Vermilion County Folk Festival in Bismarck High School Friday, July 16; Mrs. Earl Cox of Alvin is chairman.

Legionnaires Crush Rossville's Nine

Marty Waclaw Does Sensational Playing

Bradkowsky allowed only four hits and one run as the Westville Junior American Legion baseball team crushed Rossville's aggregation Sunday afternoon to the tune of 19-1. Louis Biava furnished transportation for the local nine to Rossville, and a number of the Westville fans also made the trip.

A new hitting and base-running star was discovered for Westville in Marty Waclaw. The eye-witnesses said he can run bases like Ty Cobb in the old days. He dished out a triple with the bases loaded, and also hit a terrific single with men on second and third, driving in four runs. This was a feature of the game. Perkins of Rossville allowed seven hits. The score:

WESTVILLE	AB	R	H
Cimo, 3b	3	3	0
Szilagyl, 2b	5	1	0
Bradkowsky, p	4	3	1
Sabol, c	4	2	2
Lutchka, 1b	5	1	1
Cruppernink, rf	4	2	0
Sibons, ss	5	2	2
Yerem, cf	2	3	0
Waclaw, lf	4	2	2
Total	36	19	8

ROSSVVILLE	AB	R	H
H. Franklin, ss	3	0	1
Young, 2b	5	1	0
Grnock, 3b	2	0	0
Christianson, 1b	4	0	1
D. Franklin, lf	3	0	0
M. Hardy, rf	2	0	0
Masengale, rf	1	0	0
B. Hardy, cf	4	0	0
Huffman, c	4	0	1
Perkins, p	4	0	0
Total	32	1	4

Club Meetings . . .

* * *

Sorority Elects

At a recent meeting of Unit 2 of Nu Phi Mu Sorority, Miss Mary Davenport was elected president, and Miss Helen Vacketta, vice-president. The next meeting will be held on July 6.

STEFANIAK - VAN DYKE

Mr. and Mrs. Edwin Stefaniak are on a honeymoon trip in California following their marriage Saturday, June 19, at Ss. Peter and Paul Church. The bride, the former Ann Van Dyke, and only daughter of Mrs. Anna Van Dyke, W. Main St., was given in marriage by her brother, Tony of Peoria.

Attendants were the maid of honor, Miss Agatha Winauski, cousin of the bride, and Albert Miglin, best man. Bridesmaids were the Misses Lucille Mikuconis, Westville, Eva Radz, Chicago, and Rosemary Green, Danville. Ushers were Walter Kopacz, Hegeler, Bernard Sment, La Salle, and John Matulis, Westville. Christine Razaitis of Chicago was flower girl.

The bride wore a white gown of marquisette and lace and fingertip veil with a bonnet effect crown and inset flowers. She carried a bouquet of white carnations.

The maid of honor wore a gown of pale green marquisette, and the brodesmaids and flower girl wore identical gowns of yellow marquisette. All carried matching colonial bouquets.

A wedding breakfast was served for the wedding party and the immediate reatives at the home of the bride's mother. A reception was held at Ss. Peter and Paul parish hall that evening, with about 100 guests in attendance.

Coming Events

Date, Place

Annual Ss. Peter and Paul parish bazaar will be held at the parish hall and grounds Sunday, July 4, beginning at 5 p. m.; dancing, bingo, drawings and refreshments will be enjoyed; the public is invited.

Most business houses, bank, postoffice to be closed Monday.

Fourth of July celebration at Georgetown City Park Monday, July 5; band concert and fireworks display in the evening.

Am-Vets newly organized Auxiliary to hold chicken fry at 6:30 p. m. Wednesday, July 7, for Auxiliary members, Am-Vets and families at Am-Vets Hall, Georgetown.

Westville Youth Camp Progresses

Lions Club Adopts Rules for Recreation Plan

The Youth Camp, sponsored by the Westville Lions Club, will be an outstanding development of the year. At the last meeting of the club, reports on the progress of the camp were given by Simon Ronchetto, Joe Foyer, A. A. Galan and Frank Libert. A report was given on the rules and regulations of the camp and these were adopted.

A report also was given on the bowling ball benefit by Steve Sibons, who conducted the award, which was won by Lucille Gudausky. Ore Vacketta gave a report on the recent benefit show at the State Theater.

Joseph Smith was elected club tail twister to fill the place left vacant by the resignation of Wayne Linn, recenty elected to the position.

The club will have an outing at the Youth Camp at the next meeting.

12 Children Given Communion At Ss. Peter and Paul Church

Twelve children of Ss. Peter and Paul Church received their first holy communion at the 8 o'clock mass Sunday morning, the Rev. John Paukstis officiating.

The church choir, under the direction of Miss Jessie Carp, church organist, sang high mass; and John Bednar Sr. sang a solo during holy communion.

Refreshments were served to the children in the church hall following services. The following chidren received communion: Jurith Ann Smith, Alice Bednar, Marian Stockanes, Henrietta Lucas, Margaret Sabalaskey, Margaret Ann Kvetinskas, Patricia Sutton, Gregory Slazas, James Betkis, John Marjancik, John Gastent and Milton Serd.

Pete Dowiatt Jr. Represents Westville at Boys State

Pete Dowiatt Jr., son of Mr. and Mrs. P. J. Dowiatt, W. Main St., attended Boys State in Springfield last week as Westville representative of the American Legion.

Briefs

Charles Michudas, W. Main St., entertained a group of friends at his home Saturday evening in honor of John Ragish, former Westville resident, now employed in Centralia. Cards and refreshments were enjoyed.

Tony Lodas and Stanley Razaitis of Taylorville visited relatives in Westville over the weekend.

The Rev. Frank Scheck of Logansport, Ind., spent the weekend with friends in Westville.

Pete Sole of Centralia spent the weekend with his family on West St.

Miss Ann Baleikas of Chicago spent the weekend with her mother, Mrs. Anna Baleikas, South St.

Mrs. Anna Navickus of Detroit, Mich., visited relatives and friends in Westville the past week.

Mr. and Mrs. Joseph Rakausky attended the wedding of Mr. Rakausky's niece, Virginia Antonaitis, in Chicago over the weekend.

Two Horses Are Killed by Lightning

During the severe thunder storm late Saturday afternoon, two valuable horses belonging to Reuben Pribble of Olivet were struck and killed by lightning. The lifeless horses were found at about 6:20 p. m. near a woven wire fence in the pasture where they had been grazing, just west of the village of Olivet.

The bolt of lightning apparently had first hit the fence wires. A number of the woven wires had been fused by the contact. One of the horses was a western palomino.

WANTED: A SMALL HOUSE TO rent by Sept. 1, by H. S. teacher. Contact Mr. Keeney or write G. R. Miller, 1527 Division, Charleston, Ill.
J10-17-24-J1 cp

Westville Youth To Join U. of I. Teaching Staff

Jack Howard Chosen Marketing Specialist

(Special to the News)

URBANA-CHAMPAIGN — Jack A. Howard, formerly assistant secretary of the Chamber of Commerce at Lafayette, Ind., and executive director of the Association of Commerce at Urbana, Ill., has been named assistant professor of marketing in the College of Commerce and Business Administration at the University of Illinois.

He is an alumnus of Illinois, where he received his Bachelor's degree in 1939 and Master's degree in 1940. Before coming to Illinois he attended Blackburn College. He was born at Georgetown, Ill., the son of Mr. and Mrs. Fred Howard and later lived on Westville Rt. 1, the present family home.

After getting his Master's degree in 1940 at Illinois he served a year in each of the two chamber of commerce positions, and then entered the Army. Entering as private in 1942, he was separated as a captain in 1946. Since 1946 he has been a graduate student at Harvard University.

Funeral Monday For Logan Silunas; Dies on Visit Here

Funeral services were held at the Urbas Funeral Home Monday for Logan Silunas, former Westville resident, who died of a heart attack at the home of his sister, Mrs. Stanley Erring, Madison St., while on a visit here from Taylorville, where he is employed.

Burial was in Greenwood Cemetery.

Surviving, besides Mrs. Erring, is another sister, Mrs. Antonia Masiokus, Danville, and a brother, Tony Silunas, Danville.

Mr. Silunas, 56 years old, was a resident of Westville for many years, and had been an employe at the Bunsenville mine until it closed a year ago. He was born in March, 1892, in Lithuania, son of Justin and Anna Wickswo Siunas. He came to Westville in 1912, directly frof Lithuania.

Former Resident Dies in Peoria

Word was received here last week of the death in Peoria of Mrs. Luella Potters, former Westville resident, and daughter of Mr. and Mrs. J. R. Wilson, Grape Creek.

Surviving are three sons, Roy Beaver, Danville; Cecil Beaver, Peoria; and John Beaver, Gary, Ind.; a daughter, Lottie Beaver, Peoria; and three sisters, Mrs. Hattie Bishop, Westville, Mrs. Ona Jumps, Danville, and Mrs. Goldie Chrisman, Alvin.

Congregational Vacation Bible School Has Closing Events

The closing ceremonies of the Daily Vacation Bible School of the Westville Congregational-Christian Church were held at 10 a. m. Sunday with the Children's Day program. The Vacation school started Monday, June 14, and 84 boys and girls were enrolled. The average daily attendance was high.

Parents of the children and friends of the church attended open house Friday, June 26. At that time, the work of the school was on display for inspection.

Body of Air Force Officer To Be Returned for Burial

The casketed remains of First Lt. Leo C. Cebulski, a World War II deceased member of the Army Air Force from Georgetown, being returned from England for final burial, will arrive within the next 30 days, according to word from the American Graves Registration Service.

Lieut. Cebulski, the son of Mr. and Mrs. Tony Cebulski, was killed April 6, 1945, in England, at the age of 21. He was a navigator on a B-17 Flying Fortress.

INJURED AT MINE

Martin Sollars, employed by the Bell & Zollar Coal Co., at Murdock, cut his left middle finger last week whie operating a mining machine. He was treated at St. Eizabeth Hospital, with Dr. John E. Urbas in attendance.

Illinois-Wisconsin Association of Elks of the World, meeting in convention Friday, Saturday and Sunday in Danville, held a parade Sunday afternoon; Dr. A. L. Frazier, Danville, was re-elected exalted ruler.

Jewell Whyte Post, VFW, of Danville submitted resolution at VFW state convention at Peoria last week for pension of $50 monthly to veterans of World Wars I and II who have reached age of 50, with additional $1 a month added for each additional year of age.

HOMER HISTORICAL SOCIETY

McKendree

ASSESSMENT LIST OF PERSONAL PROPERTY

McKendree Township, Vermilion County, Illinois.

NOTE: In this list the assessed value as made by the Township Assessor is printed. The assessed values herein shown are subject to revision by the Board of Review and to equalization by the Department of Revenue. Taxpayers who consider their property incorrectly assessed may appear before the Board of Review on or before August 1 and file a complaint in writing.

Owner's Name	Ass'd Value
Anderson, Robert E.	1030
Bouton, Willis	95
Bouton, Herbert	1115
Breezely, Amos	765
Brown, Bert E.	350
Brown, Russell	1140
Brown, John	590
Brown, Albert	975
Brown, Delbert	135
Brazelton, Claude	745
Brazelton, Donald	2410
Buhoveckey, Katherine	170
Buhoveckey, John Sr.	135
Buhoveckey, John Jr.	80
Buhoveckey, Joe	30
Billings, Chas. F.	250
Beck, Martin A.	15
Bennett, Basil	50
Bryant, Tilman	155
Blakeney, Walter	75
Blakeney, Shirley	180
Blakeney, Chas.	590
Blakeney, D. H.	1100
Blakeney, Dewey	15
Blakeney, Wm. H.	75
Blakeney, Val	150
Blakeney, Emma	10
Borgwald, Howard Lowe	120
Bonebrake, George	1020
Baker, Farrell O.	400
Boen, Russell A	150
Boen, Wilbert	1245
Burk, Robert	200
Burko, Charles B.	50
Crippin, John	235
Crippin, Arnold	680
Crippin, G. W.	235
Crippin, C. W.	935
Crippin, Olin	185
Crawford, Carroll V.	2000
Cohoon, Rex	45
Collom, Wm.	130
Chandler, Frank	215
Cherry, Harry	360
Cundiff, Harold	1040
Cundiff, Bert	105
Crum, Ike	165
Clifton, L. W.	1340
Cowell, Jesse	1240
Cowell, Jesse La Verne	905
Coon, Manfred H.	155
Cope, Elihu R.	45
Cope, Ray	30
Collins, C. T.	140
Dunavan, Edward	35
Dunavan, John A.	470
Dowiatt, Peter P.	25
Dupoux, Mitchell	605
Dunham, Russell	310
Ellis, Wilbur O.	295
Earls, J. W.	1135
Estes, Rufus	100
Eickelman, Ernest	830
Edwards, Mary	100
Ellsworth, J. J.	50
Freeman, Harry	620
Fitzgerald, Omer	410
Fishback, Joseph	290
Farrell, John	40
Farrell, James A.	45
Guiliani, Glora	15
Guiliani, Angilo	220
Guiliani, Albert	15
Gudauskas, Victor	70
Gilkison, Chas. M.	1080
Graves, Richard	2125
Gannon, Ed.	200
Gannon, David W.	495
Gallagher, Glenn	270
Gaagher, Herschel	1080
Galyen, Russell	105
Gale, Zano	30
Haworth, Chas. G.	640
Haworth, Roy	275
Haworth, J. P.	2200
Hernley, Dell	160
Hubbard, Arthur	330
Hubbard, Willis	10
Hines, Lewis	130
Henry, Merile	230
Henry, Bessie	40
Henry, Harold	60
Hensley, Elbert	335
Howard, Verlin	80
Howard, Vern	775
Howard, Virgil	330
Howard, Fred	405
Howard, Earl	130
Hale, E. A.	100
Hathaway, Wayne	220
Hart, John W.	60
Hart, Walter	325
Humrichous, Gordon W.	315
Humrichous, J. C.	1470
Hale, Virgil Hall	75
Hawkins, Donald	1180
Jenkins, Chas. E.	110
Jeffers, Fred	395
King, Homer	145
Kemna, Richard	115
Lisich, Mike Sr.	50
Lisich, Mike Jr.	455
LeCount, Phillip J.	50
Loveall, William	65
LeCount, Louis	305
Lowe, Ralph	50
Lowe, Harley C.	50
Lewis, Loran	85
Monroe, Herbert	855
McArdle, Elmer E.	25
McArdle, Frank	100
Miethe, Fred J.	60
Miethe, Fred E.	195
Miethe, Frank A.	25
Miethe, Lance	490
Metz, Elwin	145
Mendenhall, C. E.	295
Mendenhall, Carl I.	460
McCool, Richard	70
Mikel, Andrew	260
Maskel, Boyd	50
Michael, Wm.	260
Morgan, Mary A.	100
Maudlin, A. J.	970

Owner's Name	Ass'd Value
Miller, Russell O.	215
Miller, Robert Dae	100
McBride, Henry	575
McDonald, Ernest	335
McClure, Elzia	25
McClure, Charles	70
Mauwagiti, John	20
Neild, Ray	270
Newlin, Clayton	760
Nier, Cora	40
Noggle, Paul	1280
Neubert, Noble	725
Onley, Fred	55
Onley, Fay	40
Parke, William S.	115
Pollman, Ralph	150
Piatt, Edward	65
Piatt, Stanford	90
Piatt, Morris	285
Parmentier, F. C.	180
Parmentier, Lenard	1615
Peelman, Alvin	305
Pridemore, George	70
Pridemore, Roy	50
Pridemore, Cash A.	75
Pridemore, Lee	40
Pribble, Dale S.	50
Pribble, Bert	50
Pribble, Elmer	380
Pribble, Elizabeth	125
Pribble, Clifford	25
Pruitt, Claude	100
Powell, John	40
Roberts, John	40
Roberts, Jack	505
Roberts, Walter Sr.	250
Roberts, Walter Jr.	550
Richardson, Alva	270
Richards, J. K.	40
Reynolds, Jamie	725
Reynolds, Frank	200
Rice, Mark	460
Rice, Oscar	65
Ramsey, Elie	1020
Ross, H. E. Dr.	120
Richards, Harry	705
Roesch, Herman S.	150
Shannon, William W.	25
Stevens, Glen L.	85
Stevens, Clinton	150
Stevens, C. E.	105
Stephenson, Raymond T.	195
Stevenson, Robert	1195
Stevenson, Nettie	50
Scott, Melvin	575
Sheets, Ben	795
Sheets, Fred B.	50
Sheets, William H.	300
Sheets, Avis	135
Sheets, Hershcel	2120
Sheets, Jack	2025
Smith, Everett T.	465
Smith, Jas. E.	4060
Smith, Don W.	180
Smith, Herschel	625
Smith, Belva P.	65
Smith, Mrs. Thos. J.	275
Smith, Walter D.	465
Smith, J. Everett Smith Agt.	410
Smith, Merle D.	90
Smeeton, Edward	560
Stull, E. G.	290
Snyder, Lester	560
Sollars, Thomas	20
Sebalasky, Joe	425
Shuman, Wilbur	125
Shuman, Emery	60
Sprouls, Warren L.	720
Sprouls, Grover	975
Sprouls, John	210
Sprouls, George	300
Sprouls, Victor	415
Schecter, Clara	145
Taylor, Robert C.	75
Taylor, Charles	25
Thornton, Clyde	1135
Thornton, Kenneth A.	285
Thornton, Omer D.	415
Thomen, Austin	165
Trapp, John, Agt. Rose Dale Farm	2565
Trapp, John	240
Towner, Earl	705
Towner, Ribert	215
Thornsbrough, Clarence	445
Trucano, A. J.	275
Tuttle, Mary Ellen	180
Urbas, John	1490
Underwood, Robert	715
Underwood, Harley	1150
Vinson, Ralph	35
Woodruff, Paul	930
Williams, Forrest	185
Wright, Fred	405
Wilson, Roland M.	160
Wilson, John	470
Woods, Alvin	220
Webb, James	190
Yoho, Mark	1175
Yoho, Herman	1240
Young, Harold	1025
Zea, Della	40
Yeager, Edward John	145
Jumps, Mack	25
Central Illinois Public Service Company	800
Central Illinois Public Service Company	480
Central Illinois Public Service Company	640
Central Illinois Public Service Company	2245
Central Illinois Public Service Company	1280
Central Illinois Public Service Company	320
Panhandle, Eastern Pipe Line Company	660
Panhandle, Eastern Pipe Line Company	3990
Panhandle, Eastern Pipe Line Company	645
Illinois Power Company	150
Illinois Power Company	90
Illinois Power Company	80
Illinois Power Company	720
Illinois Power Company	255
Illinois Power Company	115
Illinois Power Company	105
Illinois Power Company	60

I, Carroll V. Marsters, Supervisor of Assessments of the County of Vermilion, State of Illinois, do hereby certify that the above is a full and complete list of Personal Property in the town of McKendree, County of Vermilion, tSate of Illinois, subject to taxation for the year 1948.

CARROLL V. MARSTERS,
Supervisor of Assessments.

The devotion of thought to an honest achievement makes the achievement possible.

Georgetown

ASSESSMENT LIST OF PERSONAL PROPERTY

Georgetown Township, Vermilion County, Illinois.

NOTE: In this list the assessed value as made by the Township Assessor is printed. The assesed values herein shown are subject to revision by the Board of Review and to equalization by the Department of Revenue. Taxpayer who consider their property incorrectly assessed may appear before the Board of Review on or before August 1 and file a complaint in writing.

Owner's Name	Ass'd Value
Abbott, Glendale	230
Adkins, James	40
Airhart, Buren	25
Alden, Albert	365
Allhands, Bert	70
Allen, Harry	530
Allen, Charles	495
Allen, Hofer	40
Allen, Elmer	45
Alexander, Albert	100
Anderson, Carl	455
Anderson, George	90
Anuzis, John	50
Anuzis, Roy	60
Asquith, Dixon	45
Austin, William	430
Badwin, Max	290
Bailey, Fremont	25
Baird, C. H.	10
Baldwin, Enmett	80
Baldwin, S. F.	215
Baldwin, Arthur	65
Baldwin, James	10
Ballard, Sherman	365
Barkman, Albert	30
Barnett, C.	120
Barton, Charles	75
Baranouski, Toney	45
Baranouwski, John	225
Barl er, W. B.	160
Bartash, Andrew	170
Beaucamp, Paul	105
Bedinger, Paul	20
Bedinger, Emerald	90
Bell, Clyde	65
Bell, Irvin	210
Bennett, Wade	40
Betout, Frances	25
Biggs, Verlin	30
Biggs, Gordon	40
Biggs, Lee	60
Biggs, Charles Jr.	90
Biggs, Charles	40
Bidilli, Charles	105
Binkley, George	45
Birch, Kenneth	65
Bixby, James	310
Blary, John	60
Blatteau, Kenneth	110
Blayney, G. E.	1400
Bodart, Frank	60
Boland, Don	35
Boland, Cleo	15
Boland, Jess	95
Bonebrake, Orville	95
Bonomo, Frank	90
Bonomo, Joe	370
Boose, Harley	145
Bosley, Dave	205
Bouton, Harold	145
Bouton, Herbert	475
Bouton & Son	655
Brant, Charles	545
Bridgewater, Thomas	230
Brooks, Oscar	25
Brooks, J. W.	130
Brooks, Wesberry	40
Brooks, V. B.	385
Brooks, George	410
Brooks, Davis	35
Brookshier, M. J.	300
Brookshier, Josephine	30
Bromley, James	195
Bromley, Delbert	20
Bromley, George	185
Brown, Fred	390
Brown, Kenneth	15
Brown, Harrison	85
Bryant, Jeff	140
Bubelis, John	35
Burd, O. C.	195
Burch, Henry	120
Burch, Ivan	205
Burke, Joe	100
Burgoyne, Philip	475
Burgoyne, R. L.	335
Burtron, Roy	20
Butcher, Herman	135
Butkis, John	205
Butkis, Fabin	160
Byerley, Everette	80
Byerly, Russel	20
Byerley, George	20
Bridgewater, Roy	215
Calin, Clement	105
Callahan, B. O.	900
Campbell, W. S.	30
Campbell, Fred	30
Carpenter, Frank	120
Carrigan, Jabie	45
Carrigan, Paul	55
Carrigan, Otto	60
Carson, Leroy	65
Castleberry, Joe	30
Caudill, John	40
Caudill, Dewey	40
Cebulsky, John	600
Cebulsky, Joe	180
Cebulsky, Tony	45
Cebulsky. Martin	110
Chandler, George	40
Chandler, Dorwin	315
Chantos, John	400
Chantos, Joe	80
Chalkus, Joe	190
Chapman, James	220
Chapman, Harold	440
Champion, William	195
Clark, Harry	305
Clark, Hardie	85
Claywell, C. J.	35
Claywell, Claude	70
Cift, Robert	50
Clingan, Harvey	50
Cohoon, John	85
Cook, Clay	40
Cook, Chester	30
Cook, Paul P.	115
Cook, Lee	25
Collom, Marvin	60
Collom, Andy	105
Collom, George	25
Collier, David	20

Owner's Name	Ass'd Value
Coleman, Robert	90
Combs, Roy	50
Conrad, M. J.	155
Cornett, Alex	35
Cornwell, Ruth	335
Cornwell, Omer	45
Cornwell, Fred	45
Cornwell, Homer Jr.	140
Cornwell, Otis	40
Cornwell, Wayne	180
Cravens, Henry	40
Crawford, J. C.	340
Crawford, Archie	315
Crawford, Dow	2750
Craycraft, Melvin	145
Crowder, J. P.	40
Clarg, Mary	70
Dalida, John Jr.	45
Dalida, Joe	365
Dalida, John Sr.	35
Daly, E. F.	175
Dauginturs, Frank	40
Davenport, Harry	210
Davis, Willard	255
Dawson, R. F.	45
DeBarba, Harry	95
DeBarba, Joe	105
Deering, Bert	90
Devore, Orville	95
Devore, Jane	30
Devore, Romie	90
Demude, J. P.	30
DeLand, Glenn	180
Dickson, Arnet	170
Dietkus, Anthony	75
Diehl, Lawrence	110
Dinsmore, Harry	165
Divine, James	260
Dombrowsky, Stanley	85
Donaldson, Thomas Jr.	40
Dowers, Charles	45
Dowers, George	50
Drotos, Joe Jr.	40
Drotos, Joe Sr.	20
Dukes, R. F.	695
Duncan, Wayne	100
Earls, D. T.	395
East, Omer	525
Elder, Glen	25
Elgin, Bigg	125
Elliott, G. W.	80
Elliott, Herbert	55
Elder, George	35
Edmonds, Rex	95
Edwards, Ben	80
Edwards, James W.	50
Edwards, John	65
Edwards, James T.	130
Ehlenfeld, Charles	45
Emory, Zenis	80
Endsley, Thomas	150
England, Louie	90
Engle, Edward	165
Estes, Floyd	105
Federal North Iowa Grain Co.	1125
Farrar, Marie	40
Farrar, Myrtle	575
Fashion Cleaners	875
Fazio, Thomas	40
Fazio, James	40
Fazio, Joe Dept. Store	3500
Fazekis, Joe	25
Felgenhauer, Frank	30
Felgenhauer, Herman	20
Ferrante, Louis	70
Fitzsimmons, John	145
Fleming, James D.	35
Fleming, Don	40
Fleming, Harlyn	15
Flynn, Robert	475
Forbes, Frank	40
Ford, Zed	40
Foglemann, John	90
Frattick, John	55
Fratick, Charles	40
Frazier, George	35
Frazier, Paul	260
Freeman, Orie	95
Freeman, Harold	225
Galbreath, J. K.	730
Gallez, John	40
Galyen, Dale	70
Galyen, Raymond	90
Galyen, Paul	40
Galyen, Lester	90
Galyen, Clarence	110
Galyen, Claud	50
Gannon, Earl K.	140
Gannon, Donald	225
Gardner, George	110
Gardner, Melvin	25
Gasior, Albert	40
Georgetown Feed Store	840
Gerrib, Mike Theater	400
Gerrib, William	335
Gerhue, R. E.	155
Gerard, Leo	170
Gerard, B. E.	555
Gildersleeve, Oral	55
Gill, Sam	35
Gloss, George	40
Goodner, Charles	125
Goodwin, John	25
Golcynski, Flossie	35
Golcynski, Joe	600
Gonsowski, Ben	100
Gonsowski, Joe	200
Goss, Scott	30
Grant, Norman	30
Graham, B. L.	15
Griffith, Perry	30
Grider, Sam	65
Grider, James	40
Grider, Robert	25
Grimes, Earl	210
Grimes, Wilbur	450
Grimes, Wilbur	45
Griskell, Toney	40
Griskell, John	30
Grubb, Joe	45
Gudauskas, Tom	315
Gudauskas, Max	90
Gulick, June	20
Giriteus, Joe	45
Gustitus, Toney	40
Georgetown Lumber Co.	1290
Haggerty, Pat	40
Haggerty, L. E.	210
Hall, Clarence	25
Hall, Mose	20
Hall, Oren J.	65
Hall, Glen	70
Halpern, Saul	250
Hansgen, Ovid	210
Hanson, Charles Rev.	85
Harper, Marion	35
Harrier, Charles	85
Harvey, R. C.	60
Harshman, Barney	75
Harold, Kelton	80
Harrison, Robert	40
Harrison, Charles	40
Haun, Harold	50

Owner's Name	Ass'd Value
Hawkins, Jack M.	105
Hawkins, Perry	55
Hawkins, Horace	230
Hawkins, Thomas	40
Haworth, Robert	85
Haworth, Arthur	80
Haworth, Leslie	90
Haworth, Frank J.	315
Haworth, Dwight	50
Hayes, George	65
Heath, Mary	25
Hedges, L. J.	455
Henschen, Edgar	80
Henschen, George	25
Henschen, Clarence	40
Henderson, H. R.	325
Henderson, O. T.	25
Henderson, B. F.	450
Henry Hardware Co.	3400
Henry, C. H.	120
Henry, C. W.	40
Henry, Joe	310
Hensley, J. K.	35
Hess, Walter	385
Hess, Alman	45
Hewitt, David	120
Hewitt, H. G.	170
Hiatt, Forest	85
Hiatt, Mary	20
Hiberly, John	50
Hiberly, F. D.	215
Hill, Joe	45
Hill, W. M.	40
Hill, Milo	70
Hinton, Harry	45
Hinton, T. A.	225
Hodges, Joe	130
Hoggatt, Everett	35
Hoggatt, John	90
Hollingsworth, Wm.	65
Hollingsworth, Ben	30
Hollingsworth, Ivan	65
Hoiday, William	75
Holmes, Wiliam	125
Hollowell, William	20
Holstine, William	700
Holstine, John	40
Holstine, Wiliam	160
Houghtoln, Raymon	410
Howard, Tilman	25
Howard, Wayne	50
Howlett, George	150
Howard, Sam	25
Howlett, William	25
Hreha, Andy	40
Hubbard, Elmer	180
Hughes, Herbert	100
Hughes, Dave	80
Hughes, Bert	35
Hughes, Herschel	130
Humrichous, Albert	190
Humrichouse, Doris	40
Humrichouse, J. W.	800
Houghton Funeral Home	775
Ibbitson, Lewis	35
Ireland, Frank	40
Ireland, Lester	20
Ireland, Fremont	20
Ireland, Freeman	155
Jackson, Henry	15
Jackson, Frances	120
James, Ernest	110
James, Clarence	75
James, W. L.	40
Jaggers, Quincy	165
Jenkins, Dorwin	120
Jenkins, Wilbert	145
Jenkins, Verlin	80
Johnson, Edward	270
Johnson, Leslie L.	95
Johnson, Donald	20
Johnson, John	40
Johnson, James T.	60
Johnson Oil Co.	125
Jones, Fred	85
Jones, Vernice	460
Jones, Reese	40
Jones, Bonner	40
Jones, Buford	50
Jones, Ben	135
Jones, Logi	510
Jones, Ralph	210
Jordan, Steve	95
Jewell Tea Co.	225
Katavich, Jack	90
Katavich, Jim	25
Katavich, Pete	40
Kerns, James	25
Klink, Willard	90
Kocando, John	40
Kovack, Frank	75
Kozack, Fred	120
Koehn, Frank Jr.	90
Lacey, Hardie	40
Lacey, John K.	40
Lamar, Marion	80
Lamar, Gene	45
Lamar, Alvie	50
Lancaster, Eva	35
Lanham, Charles Oscar	85
Lanter, Mitchell	40
Largent, Arthur	40
Laster, Henry	20
Lawrence, John	45
Lawrence, George	45
Lazelle & Ramsey	30
Lee, Fred	200
LeCount, Glen	205
Lementavich, Toney	40
Lewis, Donald	150
Lewis, Charles	400
Lewis, Robert	30
Lewis, Everett	40
Lewman, Ralph	45
Lewman, Grace	180
Lewman, Sallie	300
Leverich, Quentin	215
Linder, James	75
Long, Gilmer	145
Lopinski, Walter	40
Lopinski, Joe	40
Lowe, Sidney	105
Loving, Al	185
Lynch, James	20
Lynch, Ralph	25
Lyons, Elmer	255
Macklin, Ross	385
Madden, H. C.	65
Madden, Fay	300
Madden, L. K.	125
Maffett, Claud	70
Mahoney, J. J.	70
Mahoney, Joe	45
Malkus, Stanley	50
Maloy, Lou	120
Mangamello, Eugene	110
Manning, Wilson	195
Marriage, Reuben	40
Marriage, Edward	50
Marriage, Sam	30
Marriage, Philip	100
Marriage, Roy	280
Marriage, Ray	50

Owner's Name	Ass'd Value
Marriage, James	60
Maskel, Jess	40
Maskel, Newlin	60
Majka, Rev.	275
McCory, Alvie	70
McCormick, Howard	40
McDill, Sam	40
McGee, O. D.	90
McKenzie, John	60
McMaster, Oakley	640
Meeker, Wyman	25
Mechalas, Gust	500
Mensavage, Frank	40
Michael, Edward	70
Middlemas, Ralph	100
Miethe, Desmond	220
Mikulski, Stanley	35
Miethe, Effie	90
Mikel, Steve	190
Miller, George	110
Miller, Joe	20
Miller, Ralph	270
Miles Amusement Co.	150
Mitchell, Thomas	95
Mobile Gas Co.	125
Moody, James	40
Moody, Ansel	15
Mollet, Hubert	30
Mollet, Gus	105
Moore, Henry	220
Moore, Ralph	35
Moore, A. G.	215
Moore, Marvin	275
Moore, Clark	365
Moore, Cora	20
Moreland, Robert	415
Morris, Tony L.	25
Morris, Dale	75
Morris, Herbert	30
Morris, Walter	35
Morrison, F. W.	100
Morrison, Charles	40
Morgan, Marvin	210
Morgan, Thomas	40
Morgan, Ambrose	210
Mott, Raymond	95
Munn, Walter	75
Muncey, Elihu	40
Murray, Roscoe	50
Murray, Vernon	40
Murphy, V. L.	325
Nale, Bert	25
Naudzius, Donald	100
Naudzius, Toney	40
Neal, Vivian	40
Neitzelt, Charles	30
Newlin, Wright	20
Newlin, A. F.	50
Newlin, Bennett	265
Nichlas, Lowell	525
Nier, Herman	105
Nimrick, Earl	55
Nimrick, Frances	60
Nigiolkiewicz, Martin	20
Niziolkiewicz, John	75
Notar, Raymond	150
Norvelitus, Bernard	60
Novick, Agnes	40
Ohio Oil Co.	20
Owen, Charles	15
Owen, Stanford	25
Paxton Who. Groc. No. 2	1500
Palmer, David	45
Parker, Kenneth	225
Parker, Kenneth	80
Parks, Pearl	440
Parks, H. E.	40
Parke, Sam	140
Pasley, John	230
Pataki, Elmer	95
Patterson, Wm. G.	90
Patterson, George	40
Patterson, Kenneth	40
Patterson, Charles	50
Patterson, Vern	50
Patterson, Marion	175
Patten, Omer	115
Pattison, Nelson	20
Payne, Isham	25
Paxton Who. Groc. No. 1	1000
Paxton, C. S.	75
Paxton, T. C.	390
Peelman, Alvin	90
Peck, Effie	40
Pearson, Dean	165
Pearson, E. B.	85
Peel, Walter	200
Peel, John	50
Penn, William	65
Petrauskas, John	100
Phipps, Elwood Dr.	590
Pittman, Galbert	35
Pintar, Frank	40
Pletcher, Fred B. (Georgetown News)	1195
Plog, Buford	315
Pribble, Commodore	400
Pribble, Harold	315
Pribble, Raymond	90
Pribble, Kenneth	35
Pringle, Lester	145
Pringle, Mack	95
Pritchard, C. E.	50
Poland, Ernest	40
Pollitt, Clarence	940
Poritz, Joe	25
Powell, H. C.	205
Powell, James F.	20
Powell, Thomas	210
Powers, Walter	35
Prosnikar, Pete	35
Pearson, Leonard	230
Quick, Roy	70
Radomski, Walter	30
Raisor, Oscar	40
Raisor, Loren	30
Ramey, D. A.	270
Ramsey, Alma	190
Ramsey, Charles E.	155
Razmus, Stanley	90
Reese, Lucy	20
Reagan, William	40
Reagan, David	60
Reed, Ivan	65
Reed, Armour	160
Reed & Hedges	750
Reader, George	105
Readnour, Robert	100
Readnour, Walter	40
Readnour, Carl	90
Republic Plastic Co.	3075
Riggle, L. A.	80
Rice, Eugene	85
Rice, James	60
Rickman, August	20
Richie, B. C.	40
Richie, Wilson	355
Richards, George	30
Richards, Ralph	235
Richards, Ben	90
Richardson, Woodrow	250
Richardson, O. A.	225
Richardson, Omer	40

HOMER HISTORICAL SOCIETY

OLIVET NEWS

By MABEL THOENBURG

Mrs. Ed Fitzwater left last week to join her husband in Atlantic City, N. J. Misses Connie and Judy Fitzwater will spend the summer with their grandparents, Mr. and Mrs. Noble Nolan, Covington, Ind.

Rev. and Mrs. Lester Harbold, Dayton, O., and Miss Meta Berge were dinner guests of Mr. and Mrs. Myron Walker Thursday.

Mr. and Mrs. C. B. Foster and Mr. and Mrs. Ralph Stuart, Ashland, Oreg., had dinner with Mrs. Isabel Hirsbrunner Friday.

The WCTU temperance and missions group gave a program at the Church of the Nazarene Friday evening. Mrs. Thelma Fullen was the director.

Mrs. Oyer and Mrs. Daisy Nesbitt called on Mrs. Minnie Richards Wednesday at the home of Mrs. Ruth Willison.

Miss Carol Ann Perkins left Sunday to take a six weeks' course in speech at the University of Illinois.

Mr. and Mrs. Ray Nickles of Marshall had dinner Sunday with Mr. and Mrs. Chester Stark. Afternoon callers were Mr .and Mrs. William Stark and children, Cayuga, and Mr. and Mrs. Joseph Stark and sons.

Ed Henry of Mt. Vernon was a guest Saturday evening and Sunday of Miss Lois Lindberg.

Mr. and Mrs. John Howald and daughter, Connie, spent Saturday and Sunday with Mr. and Mrs. John Howald Jr., at Burbonais.

William Crain, Chicago, spent Sunday with Mrs. Clara Crain. Mrs. Crain and granddaughter. Geneva Kennedy, accompanied Mr. Crain to Chicago Monday afternoon.

Miss Lois Lindberg left Monday to sing in a revival to be held in the church at Marshall, of which Rev. Mertie Melton is pastor.

Mrs. Isabel Hirsbrunner enjoyed as callers on Saturday Mr. and Mrs. Paul Propst of Ohio, fomer residents here, and on Sunday afternoon Mrs. Minnie Suffern and son, Merton of Atwood, also former residents.

Rev. and Mrs. William Hoot and daughter Jeanean, Winona Lake, Ind., attended church here Sunday.

To an honest mind, the best perquisites of a place are the advantages it gives for doing good.
—Addison.

He who has not forgiven an enemy has not yet tasted one of the most sublime enjoyments of life.
—Lavater

Times of general calamity and confusion have ever been productive of the greatest minds. The purest ore is produced from the hottest furnace, and the brightest thunderbolt from

Men well governed should seek after no other liberty, for there can be no greater liberty than a good government. —Sir Walter Raleigh

Discerning the rights of man, we cannot fail to foresee the doom of all oppression. Slavery is not the legitimate state of man. God made man free. —Mary Baker Eddy

The very idea of the power and right of the people to establish government presupposes the duty of every individual to obey the established government. —Washington

Blessings are upon the head of the just. —Proverbs 10:6

CHRISTIAN SCIENCE CHURCHES

The subject of the Lesson-Sermon in all Churches of Christ, Scientist, on Sunday, July 4, was:

"GOD"

The Golden Text was:

"I am the Lord thy God, which have brought thee out of the land of Egypt, out of the house of bondage. Thou shalt have no other gods before me" (Ex. 20: 2, 3).

Among the citations which comprised the Lesson-Sermon were the following from the Bible:

"Whither shall I go from thy spirit? or whither shall I flee from thy presence? If I ascend up into heaven, thou are there: if I make my bed in hell, behold, thou art there . . . How precious also are thy thoughts unto me, O God! how great is the sum of them. If I should count them, they are more in number than the sand: when I awake, I am still with thee" (Ps. 139: 7, 8, 17, 18).

The Lesson-Sermon also included the following passages from the Christian Science textbook, "Science and Health with Key to the Scriptures" by Mary Baker Eddy:

"God is infinite omnipresent Spirit . . . He is all-inclusive, and is reflected by all that is real and eternal and by nothing else. He fills all space, and it is impossible to conceive of such omnipresence and individuality except as infinite Spirit or Mind . . . God is everywhere and nothing apart from Him is present or has power" (pp. 223, 331, 473).

Automatic Water Heater Table Top Model

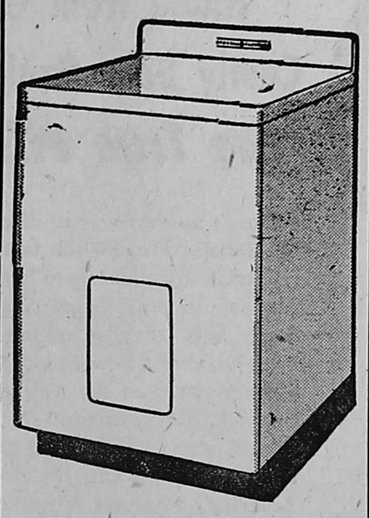

THE GE TABLE TOP . . . Water Heater is especially designed for installation in kitchen or laundry, where its flat top provides an extra work surface. Finished in a gleaming white enamel with one-piece work-top and backsplasher this model meets the hot water needs of small families, silently, dependably and economically.

GERRIB'S
GENERAL ELECTRIC APPLIANCES
121 N. Main St. Phone 3551
Georgetown

Insure With B. F. HENDERSON Dial 2251 - 4531

F. D. HIBERLY
General Insurance
Including fire, windstorm, hail, automobile insurance—any kind that's written—hospitalization insurance, farmers' liability insurance, which covers damage by tractors, livestock damage, personal liability and property damage of all kinds.
Protection up to $5,000 and $10,000 on farm hands.

OWN YOUR OWN CHAIN STORE

If you want to go into business for yourself or if you are not satisfied with your present business, let us help you become the owner of a prosperous chain store of your own. Assured financial security. Join a remarkably successful chain of individually owned and operated Auto and Home Goods Stores. Affiliate with one of the largest, oldest and most reputable nation-wide wholesale merchandising organizations in the entire country. Chicago headquarters and warehouses. Only moderate investment of approximately $10,000 required.

Handle a fast-selling line of Auto Accessories, Sporting Goods, Hardware, Paint, Electric Appliances, and Home Goods at popular chain store prices assuring successful and profitable operation. A COMPLETE time tested retail merchandising chain store plan covering every phase of organization and modern store operation. Store and modernization layout and low cost fixtures, basic turnover stocks, display and advertising services. Economical and easy to start store. No experience necessary. We train you in modern chain store merchandising. Many desirable, exclusive territories yet open. You select town desired and obtain store location subject to headquarters survey and approval. Investigate this modern, profitable chain store plan at once. Write today for complete information. Box 48, c/o this newspaper.
J24 J1 gwcnp

TESTA MOTOR SALES
FORD SALES & SERVICE
Chicago Motor Club Station
Tel. - 3231 205 S. Main St.

CHANTOS STANDARD SERVICE
JOHN CHANTOS Owner-Mgr.
PHONE - 3101

GEORGETOWN ELECTRIC CO.
Harley Smith—Arthur Klink
WIRING and REPAIR WORK
Telephones - 5101 - 3857
Paxton Bldg.
Georgetown, Ill.

COME TO JUDY'S DRIVE-IN SERVICE
for
SANDWICHES — SUNDAES
SOFT DRINKS
12:00 Noon — 12:30 A. M.
Curb Service 5 P.M. — 12:30 A.M.
On Route One
Olivet, Ill.
M27 gp

GEORGETOWN THEATRE

THURS., FRI., SAT., July 1-2-3
Ralph Byrd in
"Dick Tracy Meets Gruesome"
also Lee Tracy in
"High Tide"

SUNDAY, MONDAY, July 6-7
Margaret O'Brien, Danny Thomas in
"The Unfinished Dance"

TUESDAY, WEDNESDAY, July 4-5
George Murphy, Francis Gifford in
"The Arnelo Affair"

O. P. CLARK
REAL ESTATE BROKER
GENERAL INSURANCE
123 N. Main St. Georgetown

PLUMBING and HEATING
— see —
BERT O. CALLAHAN
Phone 2881 210 S. Main St.
GEORGETOWN, ILL.

ALLEN AUTO SALES
Automobile — Truck — Tractor
Repairing — Welding
DESOTO and PLYMOUTH
COMPLETE SERVICE
Call Georgetown 4011 or 4351
211 S. Main St. Georgetown, Ill.

Delicious, Fresh Home-made
BREADS and PASTERIES
PARKE'S BAKERY
Open 7 A. M. to 6 P. M.
ALL DAY
206 S. Main Georgetown, Ill.

Troxel Farm Market
Open Sundays and Evenings
A Trade Coupon with Each 50-cent Purchase. Good for Rogers Lifetime Silver — Any Pattern

people favor Wishbone's flavor

WISHBONE COFFEE

SPECIAL
Fancy Washington Apples, 2 lbs. 29c

FULL LINE - SEEDS

Fresh and Cured Meats
Fresh Catfish

WEEKEND SPECIALS
Tree ripened, fresh from the grove, Citrus Fruits and Bananas
Florida Oranges,

1111 N. Main St. Tel. 5306

FOR FUNERAL AND AMBULANCE SERVICE
DIAL - 4131
If no answer Dial 2471
MEMBER OF
Associated FUNERAL DIRECTORS Service
SERVING NATION-WIDE
Wire or Phone Us for Instructions Reverse Charges
HOUGHTON FUNERAL HOME

LANDSCAPE YOUR HOME
- EVERGREENS
- SHADE TREES
- FAMOUS BURBANK ROSES
- SCOTT'S GRASS SEED, for Lawns

DESIGN
City Property — Farms
Country Estates—Cemeteries, etc.
Exclusive Agent for
STARK BROS. NURSERIES
JESSE T. SCOTT
Landscaping — Designing
Planning
Tel. 2286 104 N. Ver. St.
Georgetown, Ill.
tf A22 gnp

Headquarters for —
WALL PAPER - SCHOOL SUPPLIES - NOTIONS
TERRELL & DINSMORE
We appreciate your Patronage

J. K. GALBREATH
GROCERIES — FRUITS — VEGETABLES —
Flour of Finest Quality
REASONABLE PRICES
DIAL - 4171

Western Auto Associate Store WEEK-END SPECIALS

STURDY CAMP COT
Steel braced frame. Double stitched cover. Roomy size.
$5.30

PICNIC BASKETS	$2.95
ONE-GALLON THERMOS JUGS	2.89
PREWAY GOSOLINE CAMP STOVES	8.80
ICE CREAM FREEZERS — 1-Gal.	9.90
ICE CHEST FOR THE CAR	6.25

FISHING TACKLE — SPORTING GOODS
KAPOK BOAT CUSHIONS

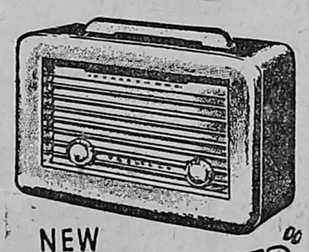

NEW "TINY TRAVELER"
TRUETONE PORTABLE
Amazing power; rich, pleasing tone! Ideal to take and use anywhere; weighs only 5½ lbs., smart tan plastic case is only 9¾" by 6½" high, uses low-cost batteries available anywhere!
D3809
ONLY $20.45

GUARANTEED 2 YRS.
Wizard Deluxe BATTERY
Equal in performance, quality, power to other nationally-advertised batteries costing up to $20.25. Full-size; 100 amp. hours.
For Most Popular Cars— $12.15

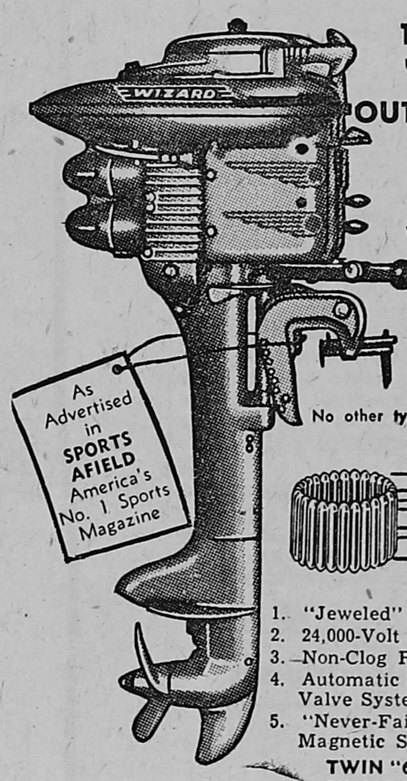

1948 WIZARD "LIFETIME" OUTBOARD MOTOR
Engineered for 6000 HOURS without Overhaul!

Combines Major Features of ALL other "Big Name" Brands . . . PLUS 5 BIG FEATURES They DON'T HAVE! (See below).
No other type has any of these features!

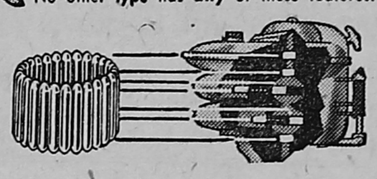

1. "Jeweled" Bearings at 7 Points!
2. 24,000-Volt Water-Proof Magneto!
3. Non-Clog Rotex Water Pump!
4. Automatic Synchronized Gas Control Valve System!
5. "Never-Fail" Automatic Rewind, Magnetic Starter!

TWIN "6" DeLuxe, 6 H.P. $154.50
SINGLE DeLuxe, 3.2 H.P. $117.95
EASY TERMS

CIRCLE ARROW STORE
Western Auto Associate Store
HOME OWNED AND OPERATED by
PAUL B. STOKE
Georgetown, Ill. Tel. 2661

THE WESTVILLE NEWS

FOUNDED OCTOBER 2, 1930

PUBLISHED EVERY FRIDAY
FRED B. PLETCHER, Publisher

Entered as second class mail matter at the office at Georgetown, Illinois, Oct. 2, 1930, under the act of March 3, 1879.

One Year in advance	$1.50
One Year (outside Westville)	2.50
Six Months in advance	1.00
Three Months in advance	.75
Single Copies, each	.05

"Biggest" discovery to date on the *Horace Heidt* talent contests, heard Sunday nights over NBC, is Elbert "Tiny" Hutton who packs 365 pounds into his 6 foot, 4 inch frame. He wears size 60 long stout suits, size 18 shirts, 14 E shoes and size 8 hat. He's married, has two children, resides in Hampton, Va., and, true to character, his best solo number is the "Too Fat Polka."

* * *

"Meet Corliss Archer," Bob Hope's summer replacement on NBC Tuesday nights, is one of Hollywood's top success stories. It began as a magazine series, moved into radio, then to the stage and the movies—and everywhere it's been a big hit.

* * *

Johnny, the world's most famous living trademark, whose voice reaches millions of homes each week via radio, is now starred in a television film series.

Johnny

* * *

Typical of America's police heroes being honored every Tuesday night on NBC's *"Call the Police"* program is Patrolman William E. Mohr of Philadelphia. Several months ago, Mohr raced into a burning home to save a woman from leaping out of an upper window. Then, while searching in the choking smoke for other occupants he tumbled down a blazing flight of stairs and was badly burned. For his brave rescue, the policeman received the program's plaque of valor and a cash award.

* * *

Beverly Wills, starred in the CBS Saturday show *"Junior Miss,"* loves to do impersonations of her mom, Joan Davis. "But," as 16-year-old Beverly quickly points out "There's only one thing I can do better than mom . . . I'm the one who teaches her the latest jitterbug steps."

* * *

Laugh Talk: "Good old New York," says *Bob Hope*, "East side, west side, try to cross the street and it's suicide."

Rainy June weather has continued to hold back work on the blacktopping of a number of Georgetown arterial streets in this summer's street improvement program. City Engineer Lowell D. Kerby supervised the preliminary grading work last week, but further grading had to be called off late in the week because of the rains, which also stopped the work the first part of this week.

The Wagner Construction Co. is reported to be ready for the resurfacing as soon as weather conditions permit.

At the special meeting of the Georgetown city council held Wednesday evening, June 23, at which

---

James Miller, son of Orin Miller, manager of Vermilion County Star, and John Marsters, son of County Treasurer Carroll Marsters, have been admitted to U. S. Military Academy at West Point.

Local draft boards will begin registering men within six weeks, according to word from selective service headquarters.

Some 290 farmers from the Tennessee Farm Bureau will be in Illinois on a bus trip July 8 and 9 to study the Farm Bureau set-up in the state.

Circus Is Coming

One of the country's larger railroad circuses is headed for this vicinity and will exhibit at Danville Monday, July 5, with performances at 3 and 8 p. m. This is Dailey Bros. Circus, described as the fastest-growing of the tented enterprises, a five-ring circus presented under "the longest big top on the road this year."

The circus carries 25 elephants, including what is called the smallest in America—a baby recently arrived from India; a wild animal managerie, many men, women and girl performers of the air, the rings and the hippodrome track; trained lions, tigers, bears; more than 100 horses including the blue-ribbon winning stallions, "Major," "Lipstick" and "Black Diamond," cowboys and Cheyenne Indians. The circus will arrive in 25 double-length railroad cars. The show is said to feature a costly wardrobe to highlight the spectacle, "Bengal." The Dailey Bros. show is at popular prices.

Ordinance 344, the annual appropriation ordinance, was passed, approval also was voted for a standard workmen's compensation and employers' liability insurance policy to be issued for city employes. The motion for the insurance was by Ald. Zielinski, seconded by Ald. Sungail.

The motion authorized the payment of the first year's premium of $259.17 to the Fidelity & Casualty Co. of New York, M. J. Brookshier, local agent. The policy is to give insurance protection to city employes and part-time workers, who may suffer injury or fatalities while on duty for the city. This is also regarded as a protection for the city. Employes included are the police and fire chiefs, police, firemen, street and construtction workers and others.

Mr. and Mrs. Richard Graves visited her mother, Mrs. W. J. Miller at Clinton, Ind., Sunday.

If you have it to SELL, SELL IT with There is NEWS in the ADS.

BALE TIES—9-14½ SINGLE LOOP, $5.00 per bundle; all new stock. Our complete allotment for 1948. Any amount. L. B. Foster. Phone 435, Shelbyville, Ill. J1-8-15-22gwcnp

FOR SALE—NEW PERFECTION table top porcelain oil stove, electric clock, etc. Mrs. Walter Such, 208 Garfield, Georgetown. J1-8gwc p

FARMALL — TRACTOR ON RUBber. With 2-bottom plow. 8 ft. tandem disc. 7 ft. drill, cultivator and 2 row mounted corn picker. Cheap if taken at once. Robert Fisher, West Lebanon, Ind. J1-8 gwcp

RED RASPBERRIES NEXT WEEK. Come to patch in forenoon. Garden on Third St. McCormick's, Georgetown. J24 J1 gp

FOR SALE—COMBINATION SKEL-Gas and Coal Range. J. T. Moody, 308 E. 9th St., Tel. 3766. Jy1 gwcp

DODGE TRUCK, 1941. '46 MOTOR. Dual tandem. Lime bed. Chain drive. 8:25 tires. 2-speed axles. Sell with or without permit. First class shape. Tel. 102, Charles Edenburn, Potomac. J1-8-15 gwcp

FOR SALE — 3-BURNER KEROsene stove with oven. Good condition. Mrs. Joe Velekis, 107 East 9th St., Georgetown. J1 gnp

FOR SALE — 1934 CHEVROLET sedan. Ten tires and wheels to go with this car. 201 E. 8th St., Georgetown. J1 gwcnp

DR. R. E. BROWNFIELD
Licensed chiropractor now located in Holland Building, 6 W. Seminary, Danville. Call 2707 for appointment. J-19 gwcnp

READ "ROMANTIC REBELS — The Fabulous Claflin Sisters." Profiles of Ohio-bred Victoria and Tennessee Claflin. Not satisfied with their 19th century roles as "sheltered women" the sisters entered business and politics. Learn how one ran for President, the other became Lady Cook in the American Weekly, the magazine distributed with Sunday's HERALD-AMERICAN

FOUND — LICENSE PLATE No. 861-428 Ill., 1948. Owner may have same by paying for this ad. Apply The Georgetown News Office

Advertisement

From where I sit ... *by* Joe Marsh

Pampered Farmers

If the folks in our town were less tolerant, they'd be really burned up over that nationally circulated article on "pampered farmers," describing them as living off the fat of the land.

From where I sit the farmer is anything but "pampered." If he's better off today than twenty years ago it's because he's worked hard to improve the quality and quantity of his production.

Take Bert Childers, for example. Bert is up at four in the morning, to get the milking finished—and ploughing or harvesting, depending on the season, until sundown. In the evening he finally relaxes with the missus over a moderate glass of beer.

And the farmer today's not only *temperate* in his habits, like Bert's evening glass of beer . . . but *tolerant* in his opinions. So he'll probably say of that article, "somebody got the facts wrong," and just let it go at that.

Joe Marsh

Copyright, 1948, United States Brewers Foundation

Comparison Proves — WHY THIS ONE BEER ONLY IS CALLED AMERICA'S CHOICEST PILSNER

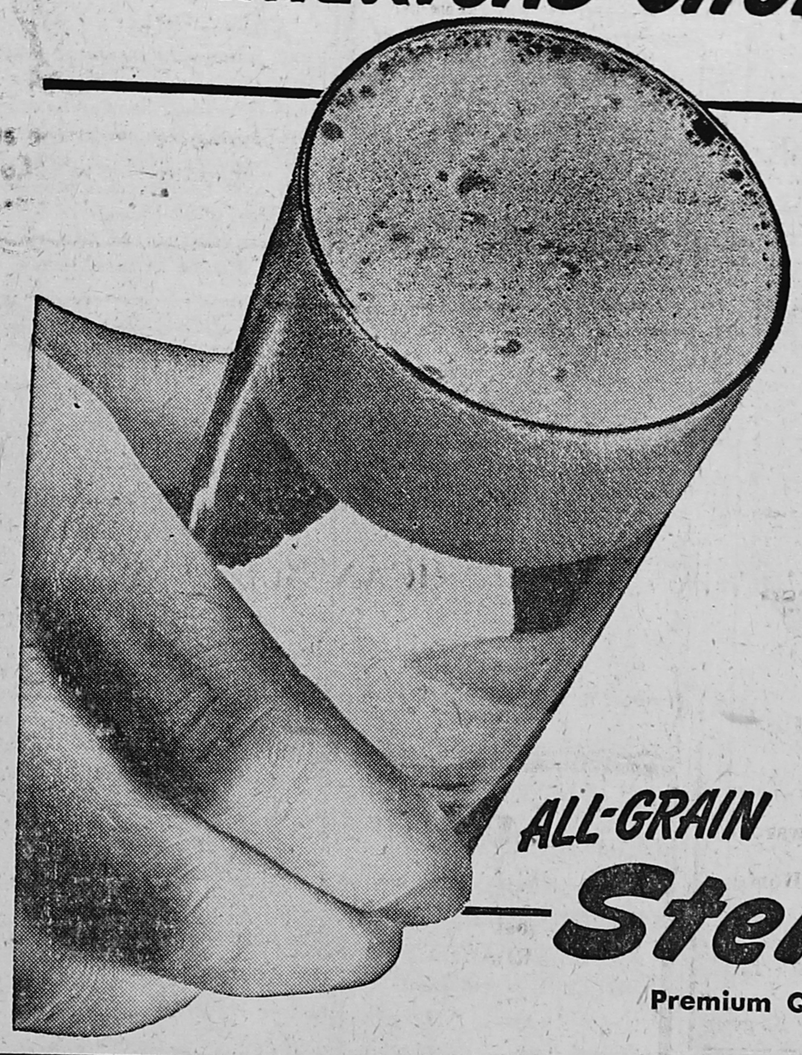

Made from Grains and Costly Beer Grains Alone . . . *The True Pilsner Way!*

● Here's an easy way to discover new beer drinking satisfaction. Switch to Sterling and give it a real trial. Then compare its true Pilsner taste with the taste of other beers. See if you really enjoy a heavy beer after switching to Sterling. It's the Beer Drinker's Beer because it's Premium Quality Pilsner—brewed the way true Pilsner should be brewed, from grains and costly beer grains alone. Switch to Sterling today and learn why it's known as America's Choicest Pilsner.

Sterling Brewers, Inc., Evansville, Ind.

ALL-GRAIN
Sterling
Premium Quality Pilsner

We've Got It ★ Come See It!

White sidewalls available at extra cost.

The '49 FORD!

It's The Car of the Year!

The revolutionary NEW Ford is on display in our showrooms right now! It's the newest, smartest car we've ever sold, this completely different NEW Ford in your future!

Come in today. Let us show you the '49 Ford's "dream car" silhouette . . . and 59% more rigid "Lifeguard" Body . . . and wider seats . . . and "Picture Window" Visibility. You'll agree . . . here's "The Car of the Year!"

"Picture Window" Visibility
. . . more than 20 square feet of glass, to make driving lots pleasanter and safer. Even the rear window is windshield big! Let us show you.

"Mid Ship" Ride
. . . you ride in the level center section of the new Ford, where the going's smoothest. You ride on "Hydra-Coil" Front Springs and "Para-Flex" Rear Springs, for extra comfort.

"Magic Action" King-Size Brakes
. . . with 35% more braking power . . . stop the new Ford on a dime, at a tip-toe touch. That's one of the reasons it's a sweetheart to drive.

Seats like your sofa
. . . But why should we *tell* you about them? Come in and find out how much room there is on the new Ford sofa-wide seats!

GEORGE VACKETTA & SON
Westville, Ill.
Your Excited Ford Dealer

HOMER HISTORICAL SOCIETY

Veterans' Preparedness

While death has been taking its toll among the surviving veterans of the wars in this country, little thought has been given to its results among those of the last great conflict, World War II.

A service officer of the Illinois Veterans Commission in Pike county recently reported that since July, 1946, there have been 16 deaths among World War II veterans in that single county. This in itself is of no great significance as far as deaths in the community are concerned, since there may have been as many or more deaths of persons in similar age groups who did not serve in the armed forces in World War II. A significant part of his report, however was that of the 16, only one had maintained his war risk or National Service Life Insurance. The families of the 15 who had not retained or reinstated their service life insurance were deprived of extra income totalling $150,000. This $150,000 would have provided a big measure of security to the families left behind.

National Service Life Insurance was created by the government to give every man or woman who entered the armed forces an opportunity to protect their loved ones at a minimum cost. When the conflict ended, the government offered those who had been in the military forces an opportunity to continue this wartime insurance at the same low rate they paid in service The offer still is in effect. By paying two premiums, at the same rate as paid in service, any amount from $1000 to $10,000 of insurance can be re-instated and can be converted to a variety of policies tailored to fit individual needs.

Service officers have been instructed in advising and assisting veterans on their insurance program. Processing and filing of applications for reinstatement are carried on by all of the 142 officers of the Illinois Veterans Commission. There is at least one in every downstate county. This is something that should not be neglected.

Robert White, who escaped from the county jail June 7 and was recaptured Friday night, plead guilty to an indictment charging armed robbery Wednesday in Circuit Court; he was sentenced to five years to life in the penitentiary.

Custom Baling

Also, Other Custom Work

HAROLD CUNDIFF

Georgetown Rt. 1

Tel. 6556

M13 J3 gwcp

Termites

Call Howard's

Free Inspection

5 Yr. Guarantee

Howard's Termite Control Co.

22½ Vermilion St.

Phone 8910

Danville, Ill.

J24 gwcp

HIGHEST CASH PRICES PAID

FOR DEAD ANIMALS

Horses - Cattle - Hogs

DANVILLE DEAD ANIMAL DISPOSAL CO.

Phone: Danville 878

Reverse Charges

Prompt and Sanitary Service

Western Horse Show

in

CHRISMAN, ILL.

July 4th

30 Trophies to Be Awarded

A Class for Every Horse and Pony

STARTS 12:00 C. S. T.

J1 gwcp

The Time Shop

DALE BELT

GUARANTEED WATCH and CLOCK REPAIRING

NATIONALLY ADVERTISED WATCHES

CREDIT INVITED

145 South State St.

Westville, Ill.

JJA19 gwp

- CLEANING
- PRESSING
- FURS STORED
- WOOLENS STORED

At 3 % Valuation

- NATIONAL TAILOR-MADE CLOTHES

Men's Women's

Grand Dry Cleaning

Tel. 5201 208 N. State St.

Westville, Ill.

GULICK WOODBURY DRUG CO.

14 West Main Street

- Notary Public Service
- Money Orders

GIFT SUGGESTION FOR HER

Candy - Perfume - Cosmetics

Toilet Articles - Billfolds

FOR HIM

T. A. Gulick, R. Ph.

PHARMACISTS to the Medical Profession

DANVILLE

DANCE

HALF and HALF

EVERY SATURDAY NIGHT

The Old Gang Is Back at Crystal Springs

MUNCIE, ILL.

Music by

"The Cavaliers"

9:30 to 12:30

D. S. T.

J J29 gwcnp

BOWMAN STUDIO

22 N. Hazel — DANVILLE

ARTISTIC —

- Service Men's Photos
- Family Groups
- Portraits

— Phone 3402 —

General Hauling

COAL — CRUSHED ROCK

SAND — GRAVEL

LEON LESAGE

119 Walnut St. Phone 4311

Westville, Ill.

Crawford Packing Co.

Georgetown, Ill.

FAT HOGS AND SOWS BOUGHT DAILY

Custom Slaughtering & Curing

Office - 6422 - Phones - 6421 - Plant

ATHLETES FOOT GERM KILL IT* FOR 35c. IN ONE HOUR

If not pleased, your money back. Ask any druggist for this STRONG fungicide, TE-OL. Made with 90% alcohol, it PENETRATES. Reaches and kills MORE germs ON CONTACT.* Today at

Susie Rakansky Drug Store

Westville, Ill.

M J J A 15 gwcnp

Territory Open to Dealers on Diamond Line of

PLANTERS, for Row Corn, Beans and Soybeans

GRAIN DRILL, with Grass Seed and Fertilizer Attachments

VEGETABLE FIELD LOADER

Immediate Delivery on All

Wire or Write for Territory and Terms

Diamond Iron Works

Minneapolis 11, Minn.

Jy1 gwcnp

If bad luck suddenly comes your way
If you should lose some stock one day
Pick up your phone, give us a ring,
We'll come right out, and cash we'll bring.

We come for all, large or small; cattle, horses, hogs, sheep

CIRCO RENDERING CO.

Call collect

Phone Danville - 708

"Everything for the Welder"

Thompson Machine and Welding Supply Co.

212 South St. Danville, Ill.

TWO WAYS TO

Save With Safety

- Paid Up Shares (Diviend Payable Annually)
- Monthly Savings Accounts

AMERICAN BLDG ASS'N.

Percy L. Platt, Sec'y. Lester E. Wiener, Ass't. Sec'y.

411-17 Temple Bldg. Danville, Ill. Phone 278

J24 J1 gwcnp

Lumber for Sale

Save 20 Per Cent or More

Most Sizes on Hands. Any Size Cut to Order

EVERLASTING HEDGE AND LOCUST POSTS

SCRAP WOOD, $1 PER LOAD.

Mill on Elwood Pavement

THE PRITCHARD COMPANY

Office — Rear 111 So. 2nd St. Phone 3981

Georgetown, Ill.

tf J24 gwcnp

HURRY! HURRY!

To

The Time Shop

145 N. State St

And Sign a Ticket that May Win You that

$50 CRAWFORD WATCH!

Award Will Be Made

Saturday, July 10 — 5 P. M.

At the

TIME SHOP

GENERAL LIVESTOCK HAULING

Your Business Appreciated

All New Equipment

HOWARD SCHMINK

Catlin, Ill. Phone 2371

General Hauling

COAL — CRUSHED ROCK

SAND — GRAVEL

JOHN E. LESKO

302 McKinley St. Phone 4311

Westville, Ill.

OWN YOUR OWN CHAIN STORE

If you want to go into business for yourself or if you are not satisfied with your present business, let us help you become the owner of a prosperous chain store of your own. Assured financial security. Join a remarkably successful chain of individually owned and operated Auto and Home Goods Stores. Affiliate with one of the largest, oldest and most reputable nation-wide wholesale merchandising organizations in the entire country. Chicago headquarters and warehouses. Only moderate investment of approximately $10,000 required.

Handle a fast-selling line of Auto Accessories, Sporting Goods, Hardware, Paint, Electric Appliances, and Home Goods at popular chain store prices assuring successful and profitable operation. A COMPLETE time tested retail merchandising chain store plan covering every phase of organization and modern store operation. Store and modernization layout and low cost fixtures, basic turnover stocks, display and advertising services. Economical and easy to start store. No experience necessary. We train you in modern chain store merchandising. Many desirable, exclusive territories yet open. You select town desired and obtain store location subject to headquarters survey and approval. Investigate this modern, profitable chain store plan at once. Write today for complete information. Box 48, c/o this newspaper. J24 J1 gwcnp

"CHANGE OVER TO" DUNLOP Gold Cup Cushion

- Here is the tire sensation of the year—Gold Cup Cushion Tires. They carry their load gently on a larger softer cushion of air that smooths out all up and down and lateral bumps and shocks. They make steering easy giving you perfect car control. They hold the road better, even on sharp curves, and the multiple braking slots which cut through road film, wipe the road dry for quicker, safer stopping.

LIBERAL ALLOWANCE FOR YOUR OLD TIRES

Let us tell you how little it will cost to equip your car with these new tires, when we give you an actual value allowance for your present tires.

Time Payments

DUNLOP DELUXE TIRE

600 x 16 at $11.95 plus tax

— ALSO TRUCK TIRES —

SHAW BROTHERS

Tel. 4981 1720 N. State St.

Westville, Ill.

J24 J8-22 gwcp

TO WHOM IT MAY CONCERN

We Have for Your Convenience the

Best Body & Paint Shop

in the locality; staffed by men with many years of experience. We welcome calls from individuals or companies to call upon us for free estimates regardless how large or small.

DANVILLE LINCOLN-MERCURY, Inc.

Lincoln Mercury Service & Sales

107 West Harrison Street

WE REPAIR ALL MAKES OF CARS

Phone 1031

Danville, Illinois

HOMER HISTORICAL SOCIETY

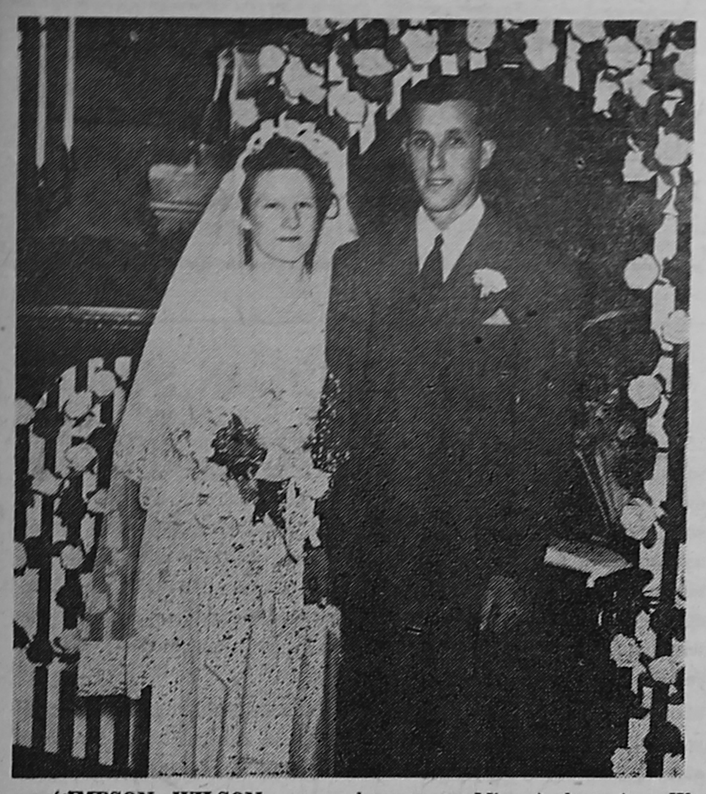

SIMPSON - WILSON

Miss Ramona Wilson, daughter of Mr. and Mrs. Francis Wilson, Georgetown, became the bride of John F. Simpson, son of Mrs. Lena Simpson, Westville Rt. 1, Sunday afternoon, June 20, in an impressive ceremony performed at the First Methodist Church of Georgetown.

Rev. C. C. Brown, Casey, Ill., united the couple in the double ring ceremony performed before an arch decorated with red and white roses and lighted with candelabra.

Preceding the ceremony, Miss Shirley Jean Wilson, cousin of the bride, accompanied Miss Jennie Lou Boen, who sang "At Dawning," "Always" and "Because."

Attending the bride as maid of honor was Miss Audrey Ann Woodard, who wore a pink gown with matching veil and carried a colonial bouquet of carnations and mixed flowers. Bridesmaids were attired in blue gowns and carried matching colonial bouquets of carnations. Judith Drotos, who wore a blue gown, dropped rose petals in the path of the bride. Jerry Neubert carried the rings on a white satin pillow.

The bride, given in marriage by her father, was attired in a white satin gown, trimmed with lace ,and fashioned with a sweetheart neck and full skirt extending into a long train. The fingertip veil was held in place by a heart-shaped tiara.

Walter Wilson, brother of the bride, served as best man. Ushers were Gene Sullivan and Ernest Bonomo.

The bride's mother wore a two-piece suit dress of orchid and white with a corsage of yellow carnations. The bridegroom's mother was attired in a navy blue and white dress with a corsage of pink and white carnations.

Following the ceremony a reception was held for 150 guests at the home of the bride's parents. The serving table was appointed with lighted tapers and centered with a three-tiered wedding cake, topped with a miniature bridal couple. Misses LeVee Tucker and Marceline Maskel served the cake and punch.

The bride is a graduate of Georgetown High School with the class of 1946, and was formerly employed at the Recording and Statistical Corp. The bridegroom attended Westville High School and is employed at the Recording and Statistical Corp.

After a honeymoon trip the couple will make their home at 421½ North Hazel St., Danville.

The most natural beauty in the world is honesty and moral truth. For all beauty is truth. —Shaftesbury

Who walks with beauty has no need of fear;
The sun and moon and stars keep pace with him,
Invisible hands restore the ruined year,
And time, itself, grows beautifully dim. —Robert Nathan

FARM FACTS WORTH KNOWING

Q. Will treating alfalfa with DDT greatly increase the seed yield?

A. Yes, DDT is effective against alfalfa weevil and Lygus bug, and control of them will greatly increase the seed yield The Wyoming agricutural extension service announced the following results from a plot treated with a 10 per cent solution of DDT compared to an untreated or check plot:

	No. 1 Seed	No. 2 Seed
Yield per acre of treated plot	186.0 lbs.	14.0 lbs.
Yield per acre of untreated plot	88.6 lbs	14.5 lbs.

Q. How much feed does it take to produce a dozen eggs?

A. This will vary with annual egg production, and birds bred for high egg production will naturally require less feed per dozen eggs than low producing breeds. Figures from a New York egg laying contest for 1945-46 give the following averages on the amount of feed required to produce a dozen eggs:

Leghorns	5.5 lbs.
R. I. Reds	5.8 lbs.
New Hampshires	6.7 lbs.
Barred Rocks	6.9 lbs.

Q. Is it good practice to wean young rabbits at six weeks of age?

A. Yes. At the Ralston research rabbitry young rabbits are taken from the doe at six weeks of age. Weaning young at this age has proved entirely satisfactory. The does are bred 21 days after kindling and are in condition to kindle again about 10 days after the previous litter is weaned. This practice results in more young rabbits per year, more pounds of meat, and less cost per pound.

Q. Has anything been done to control sex of calves from cows bred by artificial insemination?

A. Many experiments have been made on this, but so far all have proved a failure. A study of the sex ratio of cattle from 15,579 births showed that the number of males and females was almost equal.

The most important thing for a young man is to establish a credit—a reputation, character. —Rockefeller

If bad luck suddenly comes your way
If you should lose some stock one day
Pick up your phone, give us a ring;
We'll come right out, and cash we'll bring.

We come for all, large or small; cattle, horses, hogs, sheep

CIRCO RENDERING SERVICE Call collect

Phone Danville - 708

Western Horse Show
in
CHRISMAN, ILL.
July 4th
30 Trophies to Be Awarded
A Class for Every Horse and Pony
STARTS 12:00 C. S. T.
J1 gwcp

BOWMAN STUDIO
22 N. Hazel — DANVILLE
ARTISTIC —
- Service Men's Photos
- Family Groups
- Portraits
— Phone 3402 —

GULICK WOODBURY DRUG CO.
14 West Main Street
- Notary Public Service
- Money Orders

GIFT SUGGESTION
FOR HER
Candy - Perfume - Cosmetics
Toilet Articles - Billfolds
FOR HIM

T. A. Gulick, R. Ph.
PHARMACISTS
to the Medical Profession
DANVILLE

"CHANGE OVER TO" DUNLOP Gold Cup Cushion

● Here is the tire sensation of the year—Gold Cup Cushion Tires. They carry their load gently on a larger softer cushion of air that smooths out all up and down and lateral bumps and shocks. They make steering easy giving you perfect car control. They hold the road better, even on sharp curves, and the multiple braking slots which cut through road film, wipe the road dry for quicker, safer stopping.

LIBERAL ALLOWANCE FOR YOUR OLD TIRES
Let us tell you how little it will cost to equip your car with these new tires, when we give you an actual value allowance for your present tires.

Time Payments

DUNLOP DELUXE TIRE
600 x 16 at $11.95 plus tax
— ALSO TRUCK TIRES —
SHAW BROTHERS
Tel. 4981 1720 N. State St.
Westville, Ill.
J24 J8-22 gwcp

TOPS FOR YOUR Home Canning

The new BALL DOME (2-piece metal) LID is easiest to use and surest to seal. Fits any Mason jar. To test seal press dome—if down, jar is sealed!

BALL ZINC CAPS and Rubber Rings have been favorites for generations. They seal all Mason jars. Easy to use!

Use Ball Jars for home canning success. Get the famous Ball Blue Book of canning recipes at your grocers, or send name address and 10c to:
BALL BROTHERS COMPANY
MUNCIE, INDIANA
Buy Ball Jars

MAYFLOWER WALL PAPERS

We Invite You to Come in and See Our
New 1948 Mayflower Wall Papers
TERRELL & DINSMORE
"Your Patronage Is Always Appreciated"

"What? Out of every buck I spend–only 1 cent goes for electricity?"

Only 1% of the average family dollar goes for electricity.

A. Food
B. Miscellaneous
C. Recreation
D. Housing
E. Household Expense
F. Transportation
G. Clothing

That may be surprising to some folks, but it's a fact—a pleasant fact amid today's high cost of living.
ONLY 1 CENT OF EVERY DOLLAR SPENT BY THE AVERAGE FAMILY GOES FOR ELECTRICITY!*
And for every cent you spend for electric power, we endeavor to render the best service possible despite continued severe scarcities in skilled manpower and materials.

*Based on U. S. Dept. of Commerce figures.

ILLINOIS POWER COMPANY

5,006 dealers have gone to Standard Oil schools to give your car better service

Add more mileage to your gas supply
HERE'S HOW TO DO IT:
Keep your speed moderate — high speeds mean fast fuel consumption. Avoid "jack rabbit" starts—come to a gradual stop—don't idle your engine unnecessarily. See your Standard Oil Dealer for other ways to save gas—his training can help you. Standard Oil Company.

Anxious to serve you even better than ever before, Standard Oil Dealers eagerly attend our schools for advanced training. 5006 already have completed the course. 250 more start the course every two weeks at the 80 schools we operate. The course features one central idea, "Personalized Service"—for *you* the personal service you enjoy, for your *car* the individual attention it needs.

When your Standard Oil Dealer has mastered this training, and daily puts it into practice, he is awarded our Service Specialist emblem. When you see it hanging proudly inside his station, expect a little extra "pep" in his windshield cleaning, a little extra promptness and courtesy, a little extra attention to clean rest rooms. Expect your car to be handled with additional know-how and skill.

STANDARD SERVICE STANDARD

Get Personalized Service
AT YOUR STANDARD OIL DEALER'S

CHANTOS STANDARD SERVICE
JOHN CHANTOS, Owner-Manager
302 S. MAIN ST. TEL. - 3101
Georgetown, Illinois

HOMER HISTORICAL SOCIETY

Owner's Name	Ass'd Value
Robertson, Clarence	100
Robison, James	135
Robinett, Dale	60
Robinett, Dale	60
Robison, Marion	165
Rodenbush, Robert	140
Rodenbush, Jake	150
Rohour, Frank	40
Rook, Frances and Sarah	20
Rook, William	270
Rucker, Clyde	25
Rucker, Ivan	395
Rucker, Glen	470
Rush, James C.	375
Rutherford, Clifford	105
Rutkowski, A. J.	150
Sandlin, Morris	70
Sandy, Robert	250
Sandy, Joe	45
Sandy, William	25
Sanders, George	120
Sanders, Hugh	450
Saunders, B. L.	735
Sawyer, Willis	320
Schaefer, W. W.	20
Schnid, Alexander	30
Schooler, Roy	30
Sconce, John	40
Scott, Ottawa	100
Scott, Stanley	100
Scott, Jess	40
Scott, Edith	50
Selby, Walter	40
Shannon, Otis	25
Shanahan, Vincent	300
Shaw, Edward	85
Shaw, Harmon	210
Shell Oil Co.	460
Shelako, Andrew	865
Sheets, E. R.	10
Sheets, Lyle	260
Sheppard, C. E.	75
Sheppard, Kenneth	90
Sheppard, Lester	75
Sherman, Thomas	45
Sherer, Ivan	50
Shrout, Thurman	30
Simons, Leonard	230
Sloan, Clifford	90
Smith Music Co.	50
Smith, Frank	20
Smith, Harley (Georgetown Electric)	840
Smith Feed and Supply	430
Smith, Marvin	200
Smith, Durward	1185
Smith, Alex	115
Smith, Charles	45
Smith, Paul	115
Smith, Earl	50
Smith, John	35
Smith, N. C.	215
Smith, Glen	25
Smith, Lowell	35
Smith, John W.	30
Smith, Riley	360
Snapp, W. D.	475
Snapp, Eugene	50
Snapp, George	35
Snider, Chester	90
Snyder, Charles	50
Snyder, Elmer	25
Snooks, Mark	80
Snooks, Elmo	460
Sollars, Charles	40
Spang, C. E.	50
Spencer, H. A.	50
Spicer, Fred C.	95
Spicer, Verlin	190
Spinos, Alex	225
Sprowls, J. Willis	120
Sprowls, Audrey	145
Sprowls, Raymond	365
Standard Oil	680
Stack, Delbert	40
Stack, Horace	100
Stack, Harmon	25
Stegall, Everett	150
Stevens, James	120
Stephenson, Wayne	110
Stimac, Tony	75
Stoke, Paul B.	500
Stoltz, Herman	145
Stouffer, George	40
Strader, Alonzo	40
Strader, Virgil	180
Stroud, Donald	125
Stull, John	60
Stull, A. H.	45
Steube, Lucy	210
Suchaczewski, Fred	40
Sungail, ePte	45
Switzer, James Sr.	90
Sykes, Fred	115
Sykes, Orville	90
Testa, Philips	60
Tamilunas, William	25
Taron, Joe	45
Taron, Joe	45
Tarrant, Marchel	60
Taylor, E. A.	100
Terrell, Elezabeth	560
Test, Clarence	40
Test, C. R.	50
Tharp, Robert	165
Tidrow, Lowell	25
Thomas, George	80
Thomas, Albert	25
Thomas, Andrew	150
Thompson, Gordon	40
Thompson, Bernard	45
Thompson, Ralph	45
Thompson, Millard	80
Thornton, Ben	90
Thornton, Paul	405
Trimble, Charles	115
Troxel, Wilbur	70
Troxel, Benjamin	95
Troxel, A. C.	540
Tucker, W. A.	300
Tucker, Jesse	25
Tucker, Bert	50
Tucker, James	385
Tucker, Raymond	50
Tutlis, John	35
Testa Motor Sales	2210
United States Coal & Coke	2150
Vail, C. A.	20
Vanderporte, Camille	40
Van Fleet, Harrell	55
Velikas, Walter	675
Vice, George	40
Vilankanskas, John	100
Volk,, John D.	410
Vogt, Kenneth	220
Wakefield, C. R.	325
Walls, William	70
Wallace, Lenard	25
Walker, Lucille	20
Warren, William	115
Warren, Robert	200
Washington, Richard	35
Washington, Richard	60
Waterman, John	65
Watts, Margaret	20
Watson, J. W.	50
Weaver, Raph	260
Wheeler, Chester	75
Wells, Omer	80
White, Glen	60
White, Rolly	105
Whitaker, Newt	35
Williams, Henry	80
Whitmore, Hugh	350
Williams, Irwin	40
Williams, Oren H.	390
Williams, Golan	345
Williams, Raymond	20
Williams, Ivan	125
Williams, Kelly	45
Williams, Dun	125
Williams, Clyde	25
Williams, Earl	45
Willison, Paul	50
Wilson, Russell	230
Wilson, W. M.	30
Wilson, Harley	300
Wilson, Harley	300
Wilson, Melvin	315
Wilson, Ronald	195
Williford, James	40
Williford, John	50
Willifong, S. J.	65
Wimsett, Melvin	95
Winkle, Robert	55
Winland, Donald	590
Woodard, Ed	45
Woodard, Lowell	120
Woodard, Francis	310
Woodard, William	195
Wooden, Charles	40
Workman, Bertie	35
Wolcott, W. A.	170
Wolff, Udell	340
Wolff, George	80
Wojcik, John	50
Wright, Kenneth	270
Wyer, O. D.	700
Wyer, Paul	95
Wyer, Clarence	20
Wynn, Harley	260
Yates, J. W.	185
Yoho, Fleta	20
Yoho, Fred	25
Yoho, Ivan	75
Young, Carey	40
Zielinski, Joe	45
Zielinski, Lee	50
Zielinski, Joe	415
Zielinski, Raymond	120
Zirkle, Orlea	105
Clark, O. P.	60
Gerrard, Margaret	240
Hiberly Ins. Agency	150
Riechert, Mathews	300
Sleva, John	20
Willison, John	50
Acord, Melvin	25
Adominis, Pius	65
Adominis, Casper	155
Aidentas, Stanley	25
Alexis, Mike	25
Alexis, Emery	35
Alspaugh, Walter	15
Alexis, Joe	35
Alison, T. C.	215
Alexis, Steve	330
Alaway, Walter	30
Alumbaugh, Arthur	145
Alaway, Benjamin	15
Ambrose, George	20
Anderson, Everett	110
Andrulis, Topel	10
Antonitis, William	215
Andre, Clovis	25
Appanaitis, Algy	195
Appanaitis, Andrew	25
Armon, Edward	80
Ark, Stanley	135
Arnodo, Isadore	125
Astrosky, Frank	20
Attutis, Joseph Sr.	75
Attutis, Joseph Jr.	25

I, Carroll V. Marsters, Supervisor of Assessments of the County of Vermilion, State of Illinois, do hereby certify that the above is a full and complete list of Personal Property in the Town of Georgetown, County of Vermilion, State of Illinois, subject to taxation for the year 1948.

CARROLL V. MARSTERS,
Supervisor of Assessments.

General Hauling

COAL — CRUSHED ROCK
SAND — GRAVEL

JOHN E. LESKO

302 McKinley St. Phone 4311
Westville, Ill.

Territory Open to Dealers on Diamond Line of

PLANTERS, for Row Corn, Beans and Soybeans

GRAIN DRILL, with Grass Seed and Fertilizer Attachments

VEGETABLE FIELD LOADER

Immediate Delivery on All

Wire or Write for Territory and Terms

Diamond Iron Works

Minneapolis 11, Minn.

Jy1 gwcnp

From the State Capital

(Special)

SPRINGFIELD — A marked reduction in infant mortality is shown in a report on Illinois vital statistics released by Dr. Roland R. Cross, state director of public health. Only 824 infant deaths were listed for the first two months of this year, as against 1033 in the corresponding period of 1947.

Births for the 1948 period were 27,260, compared with 28,087 in the first two months of last year, while deaths were 15,736 for the 1948 period, as against 15,341 in the corresponding months of last year.

Gov. Dwight H. Green has released $10,000,000 to the state housing board from the $100,000,000 public works budget approved by the 65th General Assembly. The money is for grants to land clearance commissions for slum clearance and re-development. Municipalities and counties which form such commissions are required to provide funds to match money granted by the housing board.

The law authorizing the creation of land clearance commissions was passed by the 65th General Assembly and was approved by the governor about a year ago.

Director Cassius Poust of the State Department of Welfare has appointed Laurence J. East of Springfield as superintendent of the Illinois Soldiers' and Sailors' Children's School at Normal, effective July 15, to succeed James R. Cretcher, resigned. East, well known educator and State Public Health Department official, served four years in the U. S. Navy.

An administration building and an education building are to be constructed at Illinois State Normal University, Normal, at a total estimated cost of $2,38,000. Bids for the work are to be opened July 13 by the state division of architecture and engineering.

The state civil service commission will conduct examinations for sanitary engineer, bacteriologist, serologist, x-ray technician, laboratory technician and other positions on July 17. The tests will be given in Belleville, Carbondale, Champaign, Peoria, Rock Isand, Chicago and Springfield. Approximately 150 appointments will be made following the examination.

We must accept the disciplines of democracy as well as its freedoms. Discipline from without flourishes when discipline from within grows weak. —Henry Woodburn Chase

Lumber for Sale

Save 20 Per Cent or More

Most Sizes on Hands. Any Size Cut to Order
EVERLASTING HEDGE AND LOCUST POSTS
SCRAP WOOD, $1 PER LOAD.
Mill on Elwood Pavement

THE PRITCHARD COMPANY

Office — Rear 111 So. 2nd St. Phone 3981
Georgetown, Ill.

tf J24 gwcnp

REVISION OF

Service Station Operating Hours

Sunday hours at Rucker's Service will be from 12 noon until 9 P. M. only

RUCKER'S SERVICE

Shell Petroleum Products
Goodyear and Firestone Tires

FRIDAY and SATURDAY

POTATOES, CALIF. LONG WHITE, 10 lbs.	45c
ONIONS, 2 lbs	19c
TOMATOES, Cello Tubes	19c
MARHOEFER SKINLESS FRANKS ,lb.	49c
JUMBO, SLICING BOLOGNA, lb	39c
SWEET MIXED PICKLES, 22-oz Jar	29c

Wyer's FOOD MARKET
209 S. MAIN • GEORGETOWN, ILL.

Tel. 2591

We've Got It ★ Come See It!

White sidewalls available at extra cost.

The '49 FORD!

It's The Car of the Year!

The revolutionary NEW Ford is on display in our showrooms right now! It's the newest, smartest car we've ever sold, this completely different NEW Ford in your future!

Come in today. Let us show you the '49 Ford's "dream car" silhouette . . . and 59% more rigid "Lifeguard" Body . . . and wider seats . . . and "Picture Window" Visibility. You'll agree . . . here's "The Car of the Year!"

"Picture Window" Visibility

. . . more than 20 square feet of glass, to make driving lots pleasanter and safer. Even the rear window is windshield big! Let us show you.

"Mid Ship" Ride . . . you ride in the level center section of the new Ford, where the going's smoothest. You ride on "Hydra-Coil" Front Springs and "Para-Flex" Rear Springs, for extra comfort.

"Magic Action" King-Size Brakes

. . . with 35% more braking power . . . stop the new Ford on a dime, at a tip-toe touch. That's one of the reasons it's a sweetheart to drive.

Seats like your sofa

. . . But why should we *tell* you about them? Come in and find out how much room there is on the new Ford sofa-wide seats!

TESTA MOTOR SALES
Georgetown, Ill.

Your Excited Ford Dealer

HOMER HISTORICAL SOCIETY

Complete Want Ads

STRICTLY CASH IN ADVANCE
(Minimum 25c)
Rates—5 cents per line

ORDER YOUR WEDDING ANnouncements, Invitations and Reception cards at Georgetown News.

PONY FOR SALE — COMING 5 years old, Hackney and Welsch. Very fast. Priced $155 with saddle and bridle. David Reutter, Cissna Park, Ill. Tel 125. J24 J1-8 gwcp

FOR SALE — ACCORDION, 120 bass Italian, with case, $50. Gilbert Beers, R. R. 1, Sidell, Ill. Tel 48F15. J24 gwcp

PLENTY OF STARTED CHICKS ON hand 2 and 3 weeks old, at a fair price. White Rocks, Barred Rocks and Hampshire Reds. West Lebanon Hatchery, West Lebanon, Ind. J24 J29 gwcp

AVAILABLE — 8-ROW TRACTOR crop dusters, John Deere.
BARKMAN & JONES
John Deere Dealers
Tel. 2804 234 W. Main St.
Danville, Ill.
J24 gwcnp

ROOFING CONTRACTOR, 15 Years Experience — Roofing of all kinds. Specialized in Asphalt Roofs. Also, coating or repairing. Insured workers. Work Guaranteed. Free estimates. Wm. E. Marrow, 309 Townsend Ave., Danville. Tel. 8879W. J1-8 gwcp

FOR SALE — 2 BEDROOM SUITES complete, inner-spring mattress, 2 studio couches, 1 Maytag and 1 Faultless washing machine. One splendid dining room suite, kitchen sets, etc. This is nice clean stock in perfect condition.
ORRS FURNITURE AND STOVES
28 N. Jackson Danville, Ill.
J24 gwcp

TAVERN—AND PACKAGE STORE on Main Street, one block from postoffice in growing Southern Illinois city. Long term lease on building which has full basement and modern apartment upstairs. This is a profitable going business complete in all details. Being sold because owner is moving to Florida. Price, $13,500 for fixtures and equipment plus approximately $6,000 in bottle goods subject to inventory. Write, wire or telephone Preston Loughney, Box 284, Telephone 191, Mount Carmel, Illinois. J24 gwcp

WANTED — FARM HOME FOR handicapped young man. Not bedfast. Able to do chores. Will pay board. A. A. Galan, Westville, Ill. Westville, Ill. Tel. 3201. J17 gwcnp

FLOOR — SANDING AND FINISHing. Free estimate. All work guaranteed. See or call Noel Downing, 526 Jewell St. or call 3844-W. Danville. J3-10-17-24

FOR SALE — PURE-BRED RED Duroc Boar. Eligible to register. Wt. 325 lbs. Price $75. Hoyle Neubert, Tel. 3850 Georgetown. J3-10 gwcp

BUILDING MATERIALS
Gravel — Sand — Concrete Blocks
Pete Vanderpoorten and Sons
Tel. 5236 112 Delaware St.
Westville, Ill
tf M13-20-27 gwcp

FOR RENT — FLOOR SANDER. Inquire at Georgetown Electric Co. g M6 np

ENROLL TODAY—TUITION REASonable. Champaign Beauty School, 209 N. Neil St. Tel. 8348. A29 M J17 gwcnp

FOR SALE A FEW MORE 375 gal overhead gasoline storage tanks with hose and nozzles. A $105.95 value for only $85.00 Immediate delivery.
C. & S. HEATING
& APPLIANCE CO.
Montezuma, Ind. Tel. 65
A1-8-15 gwcnp

Tell the advertiser you saw his ad in this newspaper.

WALLPAPER REMOVED BY STEAM
M. H. GARDNER
Phone 5216 107 S. Walnut St.
Georgetown, Ill.
M A M J gp

Tell the advertiser you saw his advertisement in this paper.

GENERAL HAULING — CRUSHED rock, for driveways. Coal, sand and gravel.
J. W. BROOKS
Rt. 1 Morgan St. Georgetown
J F12 gp

2-DAY FILM SERVICE AT THE Georgetown News Office.

If you have it to SELL, SELL IT with a Want Ad

WILL PAY HIGHEST CASH prices for Hides and Grease.
MIDWEST GREASE and BAG CO.
Tel. G'town 4981 Tel. Danville 6981
1401 Guy Ave., Georgetown, Ill.
M J gwcp

BATHROOM FIXTURES — BATHtubs, lavatories and closets available for immediate delivery.
THE CARSON-PAYSON CO.
616 N. Jackson St.
Danville, Illinois.
Phone 30.

Little Want Ads bring BIG results. Try Want Ad.

Miners in this area started their annual vacation Saturday, which will contniue until July 6, according to terms of existing contract; all men who have been on mine payrolls for a year are to receive $100 vacation money, the contract specifies.

HERE IS ONE OF THOSE ONCEin-a-lifetime opportunities. See our ad headed "OWN YOUR OWN Chain Store" on page two of this paper. Box 48, c/o this paper.

FOUR WHEEL — FARM TRAILER. A-1 condition. 2709 E. Main, Tel. 7322-J or 5141. Danville, Ill. J19-24 gwcnp

FOR SALE — HEDGE POSTS: 7-ft line posts 75c, 10-ft corner and second posts $2.00 up. E. R. Jones, Fairmount. Phone 2661. J17-24-J1-8 gwcp

MODERN — RESTAURANT IN town of 1200 population on two state roads. All modern equipment. Greyhound bus stop. Doing business of $40,000 annually. Will give three year lease on building and modern apartment or will sell building with business. Reason for selling. Write Box 165, Oxford, Ind. J17-24 gwcp

FOR SALE — HARDWOOD LUMber. Any size made to order.
Also, Everlasting Hedge and Locust Posts. Why fool with cedar. Free of termites.
THE PRITCHARD COMPANY
Tel 3981. Mill on Elwood Pavement
Georgetown, Ill.
tf J17 gwcnp

FOR SALE — BABY BED, COMplete. Good condition, Hazel Emory, 215 Pine St., Georgetown. Tel. - 5581. J10 gwcp

AWNINGS and VENETIAN BLINDS
FREE ESTIMATES
Georgetown Canvas and Awning Co.
109 S. Walnut St. Tel. 3111
Georgetown, Ill.

FOR SALE — TABLE MODEL enamel 5-burner oil range. Good condition. Lee Biggs, 402 E. West St., Georgetown. J3-10-17-24 gwcp

CUSHIONS
Repaired—Re-covered—Rebuilt
Truck, Auto and Chairs
Free Estimate
Georgetown Canvas and Awning Co.
109 S. Walnut St. Tel. 3111
Georgetown, Ill.

LOANS — $50.00 to $500.00.
DANVILLE LOAN CO.
101½ E. Main St. Tel. 834.
Danville, Ill.
M20 D9 gwcp

WE REPAIR ALL MAKES OF — Sewing machines. 48 hours service. All work carries Singer's famous guarantee. Pickup — delivery. Call 210. Singer Sewing Machine Co. 21 E. Main, Danville.
M6-12-19-26 gwcnp

CLEANING CESSPOOLS AND REpair work. William E. Austin, 300 West 12th St., Georgetown. Tel. 4396. A M J gwcp

LAWN MOWER SHARPENING — And repairing. All sizes. Hand or power driven. Pick up and delivery service in Danville city limits at slight additional charge.
FARM & HOME
SUPPLIES SERVICE
30 Illinois St. Tel. 7653
Danville, Ill.
M25 A15 gwcnp

PLOWSHARES RECLAIMED SUDden service to Smiths. No waiting.
THOMPSON MACHINE & WELDING
Tel. 291 210 South St.
Danville, Ill.
M A M gwcnp

15 BEAUTIFUL ASSORTED Greeting cards f.. all occasions for $1. Individual cards worth 10c or 15c each. Average only 6 2/3c each by the box. Georgetown News office.

If you have it to SELL, SELL IT with a Want Ad.

SPRAYING
of
ORNAMENTAL FRUITS AND SHRUBS
VERGAL JONES
Phones 18 and 52 Alvin, Ill.
M4-11-18-25 gwcnp

BOTTLE GAS — EQUIPMENT NOW available. Both ranges and gas in stock for immediate installation. Call us.
SAUNDERS APPLIANCES
118 N. State, Georgetown. Tel. 4271
tf F26 gwcnp

BIRTHDAY GIFT SUGGESTIONS, Address Book, $1.25; Box of Decorated Stationery $1.25 or Box of 15 assorted Greeting Cards for all occasions $1.
GEORGETOWN NEWS OFFICE

V. S. AND S. — FURNITURE EXchange. New location, 511 E. Fairchild. Furniture rebuilt and upholstered from quality materials. Free estimate. Tel. 5689. Danville.
F19 M A M19 gwcnp

GENERAL HAULING — ROCK phosphate, Superphosphate, fertilizer. Prompt service.
DON ENOS
Tel. Ridgefarm 2683
Vermilion Grove, Ill
D J gwcp

REBUILD—Plows. Machine work. work. Welding, blacksmithing. A. F. Johnston, 31 S. Vermilion St. Tel. 2147. MJJASO gwcnp

FOR SALE, Large Bundle of Papers, 5c at The Georgetown News Office.

There is NEWS in the ADS.

FOR SALE — 1937 CHEVROLET truck, cab-over engine, 1½ ton. Good condition. Andrew Bartash, 314 Clark St. Tel. 2386, Georgetown. J1-8gwcnp

FOR SALE—DURHAM WESTERN saddle, good condition. Reasonably priced. Georgetown Feed Mill, Georgetown. Tel. 2876. Jy 1 gwcnp

FOR SALE—STORKLINE BABY bed, 7-year size. One complete double bed. 30-in. Kitchen sink and large coal hot water heater. Call 4801, Georgetown, Mrs. Carl Anderson. J1 gwcnp

BUSINESS OPPORTUNITY-THRIVThriving grocery store, stock and fixtures, located in Potomac. Gladys Reed. Phone 233, Rankin, Ill. Office phone Paxton 45. J1-8 gwc p

TWO RUGS FOR SALE, in excellent condition. One 9x12, one 7½x11. Call Mrs. Frank Goodwine, Catlin 2291. J18 cnp

INTERNATIONAL — 1945 PICKUP baler on rubber. Billy Kunce, Rankin, Illinois. Phone 91. Price $1300. J17 gwcp

FRYERS FOR SALE — 40c PER LB. Noggles, 1 mi. north of Humrick, Ill. Tel. 3634 Ridgefarm. Jy. 1-8 gwcp

WANTED — WASHINGS, ALSO curtains. Bring to Mrs. John Blary, 107 E. 11th St., Georgetown. Also, have 100-lb. all metal ice box, 7-qt. pressure cooker for sale. J17-24 J1 gp

FOR SALE — 80 ACRES PARTLY cleared timberland, located about 6 miles east of Georgetown. All fenced, cattle proof. Part tillable. Abundance of spring water and running branch. Quite a sizeable apple orchard. Practically new cabin on property. Price $2400.
L. K. MADDEN
Real Estate
200 Pearl Street Tel. 5651
Georgetown, Ill.

KAISER-FRAZER
REPRESENTATIVE
Paul J. Bratton, 300 Logan, Georgetown. Phone 2306 for demonstration on new or used cars. gtfJ-15np

FOR SALE — ELECTRO-MASTER electric range, first class condition. O. W. Hertz, Farm Bureau office, Danville. J17-24 gwcnp

BASEMENT DIGGING — CAN PUT in cement floors and build walls. Madison Griffin, 334 E. Madison, Danville, Ill. Tel. 7246. tf J17 gwcnp

CONVEYORS — 12 ft. CLINTON motor. $110. Madison Griffin, 334 E. Madison St., Danville or Tel. 7246. tf J17 gwcnp

FOR SALE OR TRADE — 4-ROOM house, corner lot on Main street in Camargo, Ill. 6 miles from Murdock Mine. 40 ft. porch, 50 ft. basement, electricity. Part terms, if desired. Phone - 9, J. Elmer Hickox, Hume, Ill. J10-17 gwcp

SINGERS FOR SALE —
Treadle and electric — Rebuilt — Carry Singer reconditioned guarantee.
SINGER SEWING MACHINE CO.
21 E. Main. Tel. 210
M6-13-20-27 gwcnp

WHEN YOU THINK OF REAL ESTATE, SEE US FOR RESULTS
L. K. MADDEN
Real Estate
200 Pearl St. Tel. 5651
Georgetown, Ill.

CUSTOM HAY AND STRAW BALing wanted. Windrow pickup baling or stack baling. I have a new Slicer pickup baler. Phone 6471 Georgetown, Ill. and call for Leslie Spicer. tf M20-J10gwcp

ALL PLASTERING—And cement work wanted. J. Lewis.
114 Rhea St., Danville. Tel. 5443-R3
AMJJ1 gwcp

For Sale—60 Hostess paper napkins with the name printed on each, for $1.10. Blue, red and green borders. Georgetown News office. tf

EXCAVATING & CRANE SERVICE
J. W. HUMRICHOUS
Tel. 3051 Georgetown, Ill.
tf M4 gwcnp

DELIGHT YOUR MYSTERY PAL with an Address Book, Box of Decorated Stationery, or Box of 15 assorted Greeting Cards.
GEORGETOWN NEWS OFFICE

ADDRESS BOOKS — FOR ALL Occasions. Addresses, Telephone numbers, Birthdays, Anniversaries, Christmas Card List, Gift List and Memos. Contains 112 pages, convenient size, leatherette covers with gold lettering, $1.25. You should not be without one of these handy booklets. Also, makes a nice gift.
GEORGETOWN NEWS OFFICE

NEW ASSORTMENTS OF GREETing Cards for all occasions. 15 cards in a box for $1. These are convenient to have on hand at all times.
GEORGETOWN NEWS OFFICE

MAKE YOUR GIFTS LOOK LIKE a "Million Dollars" with gay wrappings. Box of assorted patterns, including stickers and ribbons $1.25
GEORGETOWN NEWS OFFICE

DECORATED STATIONERY, ASsortment of 4 patterns with peach color lining in envelopes. Box $1.25.
GEORGETOWN NEWS OFFICE

People who aren't afraid to roll up their sleeves seldom lose their shirts.
—H. W. Newton

$5000 In Premiums To Georgetown Fair

The Georgetown Fair Association met last Friday evening in the First National Bank building to make further plans for the Agricultural Fair to be held Aug. 23-28. State aid for premiums is assured if all regulations are met.

Premiums to be offered will amount to approximately $5000.00. A wider variety of entries will be available as a result of the availability of additional funds. The fair this year will have both open class and junior departments.

Numerous inquiries from various parts of the state have been received concerning premium offerings. Premium lists are to be completed by July 1st, at which time they will go to the printer for making the fair catalog.

15 "AMERICAN BEAUTY" BIRTHday or Convalescent Assortments for $1. Georgetown News Office.

12 "AMERICAN BEAUTY" SYMpathy or Baby Congratulations for $1. Georgetown News Office.

FOR SALE — KING TROMBONE, good condition. Luther Morris, 200 Pine St., Georgetown. J24 gp

JOE LEE, HOUDINI'S FORMER publicity director, reveals why Houdini was so successful and how he performed some of his amazing feats! Don't miss "I Knew Houdini" in The American Weekly, the great magazine distributed with Sunday's

ATTENTION — BEAUTY GRADUates, beauty shop equipment consisting of 4 hair dryers, 2 permanent wave machines, barber chair, shampoo lavatory, manicuring outfit and reception furniture complete ready to start in business. Can be seen at Orr's Furniture & Stoves, 28 N. Jackson. Tel. 2462-W. Danville, Ill. J24 gwcnp

FOR SALE — TABLE TOP KEROsene stove, good condition. Orville Bonebrake, 310 Mill St., Tel. 6216. J24 Jy1 gwcnp

BUSINESS — BUILDINGS AND site. Two city lots and one-story brick store building including complete fixtures, show cases, and soda fountain. Also two room frame building situated thereon. Priced to sell. State Line, Ind. Inquire Earl Cavanaugh, Henning, Ill. J24 gwcnp

FOR SALE — 167 ACRES, BEAUTIful country home, located on a good road, overlooking the valley of Sugar Creek. Has real set of good buildings, including a 7-room house, bath, basement, 40x14 tool shed, poultry house, storage house, a large dairy barn, silo, basement under part of barn; well fenced. This will be an ideal farm for dairy, cattle or sheep. Would make a beautiful country home for city man and at the same time make good interest on the money invested. A fine drilled well, electric pump, water in buildings. Priced at $15,000, if sold now. Frank Powers, Crawfordsville, Ind. 115 M Barr, Phone 1249M. Write P. O. Box 2. J17-24 J1-8 gwcnp

INTERNATIONAL — TRAILER type power mower: 7 ft., on rubber, 200. Five miles west and one south of Rankin. Paxton Phone 12F22. Pete Bowen, Rankin, Ill. J24 gwcp

Residents Here Asked to Send Goods to Community Sale

Georgetown is to have a series of community sales in the next few weeks, which, it is hoped, may become permanent weekly community auction sales.

This announcement was made after plans had been started for the first auction by Col. Todd Roesch, auctioneer, and J. W. (Bill) Brooks, who is in the trucking business. The first sale is to be held Saturday, June 10, if those having goods for sale will report the lists in time for announcement in this newspaper and for preparing the bills. It is planned that the first sale will be held at the residence of Mr. Brooks in the 200 block on Morgan St.

If you have articles to sell just drop a postcard to Col. Roesch or Mr. Brooks, or see either of them personally. The articles will be picked up by truck, if it is not convenient to have them brought otherwise to the sale grounds. Any articles may be brought to the sale. Household goods, home furnishings, farm implements and even livestock may be included.

Townsend rally held in Lincoln Park, Danville, Sunday afternoon.

BETTER HEARING by
The PRESCRIPTION SHOP
8 E. North Ph. 2472

SUPER-FONIC
An American Sound Product
Enjoy the miracle of better hearing and living • Super-Fonic is guaranteed to give you the maximum hearing of hearing aids selling up to $195—or your money refunded in five days! • The low price is made possible by tremendous national sales thru local dealers • Super-Fonic is 3" sq., 30 volts, one-unit, and individually fitted. • Service and batteries for all makes of hearing aids, day or night.
$79.50
—is all you pay • Your dealer has been trained to fit you properly • Stop in today for a free demonstration.

DANVILLE
MONDAY, JULY 5
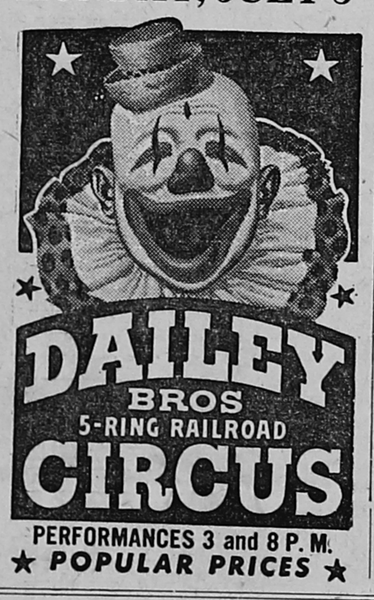
DAILEY BROS
5-RING RAILROAD
CIRCUS
PERFORMANCES 3 and 8 P. M.
★ POPULAR PRICES ★

FOR SALE
To Highest Bidder
7-Room House
ON PAVED STREET
★
Garage with Driveway
Other Outbuildings
102 E. 12th St.,
GEORGETOWN
Write
WANDA RADOMSKI
6105 S. Monitor Ave.,
Chicago, Ill.
J1-8-15-22g-29wcp

PREVENT CLOTHES ODOR and MILDEW
PERM-ASEPTIC PROCESS
GUARANTEED
ANTISEPTICALLY
CLEANED CLOTHES
AT SAME LOW PRICES
Any Plain Garment 89c
Exclusive at
DAVIS CLEANERS
16 E. Main St. Tel. 953
Danville, Ill.
J17-24 gwcnp

Dance
Fri., Sat. and Sun. Nights
at the
Vermilon County Am-Vets Post 146
Georgetown, Ill.

KALAMAZOO
STOKERS — OIL — FURNACES
also
SPECIAL
Cleaning and Repairing
BY OUR FACTORY TRAINED MEN
Kalamazoo Sales & Service
Tel. 3139 113 E. Main St.
DANVILLE, ILL.
M13-20-27 J3 gwcnp

TOPS FOR YOUR Home Canning
The new BALL DOME (2-piece metal) LID is easiest to use and surest to seal. Fits any Mason jar. To test seal press dome—if down, jar is sealed!

BALL ZINC CAPS and Rubber Rings have been favorites for generations. They seal all Mason jars. Easy to use!
Use Ball Jars for home canning success. Get the famous Ball Blue Book of canning recipes at your grocers, or send name address and 10c to:
BALL BROTHERS COMPANY
MUNCIE, INDIANA
Buy Ball Jars

Announcing the Opening of
MAPLE LODGE
West Main St. Ridge Farm, Ill.
Phone 2401
LICENSED NURSING HOME
Specializing in
MEDICAL, CONVALESCENTS,
POST OPERATIVE AND CHRONICS
24 HOUR NURSING SERVICE
Modern Equipment and Oxygen Therapy Available
Owned and Operated Under the Personal Care of
MRS. CAROLYN FISK and MRS. JEAN UPCHURCH
Public Inspection Is Invited
J2 wc J8 gnp

HOMER HISTORICAL SOCIETY